ESCANABA DAILY PRESS

Editorial Offices: Call 786-1021 | (Read By More Than 45,000 Daily) | Business Offices: Call 786-2021

60th Year, No. 177 | 20 Pages | Escanaba, Michigan 49829 | Wednesday, October 16, 1968

Rumored Strategy Decision Countered

U.S. Denies Plan To End Bombing

Court Set Precedent In Wallace Placement

WASHINGTON (AP) — The Supreme Court decision making George C. Wallace the first third party candidate to get on the presidential ballot in all states holds important implications for his future and that of American politics far beyond the impact it will have Nov. 5.

In a 6-3 decision Tuesday the court ruled that Ohio cannot impose "unequal burdens" on small parties in the form of stiff election regulations unless there is a "compelling state interest."

The immediate effect was to put Wallace's name on the ballot in one of the largest electoral states and one where Republican nominee Richard M. Nixon is leading in most public opinion polls.

Although likely to attract some conservative votes from Nixon, Wallace also could be expected to bite into labor votes that might have gone to Democrat Hubert H. Humphrey.

Wallace generally is considered to have some strength among blue collar workers in the state's big industrial centers, especially Akron and Cleveland.

Although there have been no independent published surveys of Wallace strength, estimates by Republicans and Democrats range from 10 to 25 per cent statewide, and much higher in some counties including Akron.

Ohio has 26 electoral votes.

By getting on the ballot in every state Wallace has accomplished something that the highly popular Theodore Roosevelt, the well-regarded Robert M. LaFollette and the controversial Henry A. Wallace were never able to do.

State laws have inhibited it since the Republicans blotted out the Whigs in pre-Civil War days.

But now the one-man, one-vote Supreme Court has decided that it, instead of the states, is the final judge of qualifications of voters.

RICHARD M. NIXON sinks a putt while engaging in a brief match on the putting green Tuesday with Comedian Jackie Gleason. Nixon sank one putt out of three and Gleason failed to sink one. Gleason remarked he didn't mind losing to a president. (AP Wirephoto)

White House Says We Have Same War Plan

WASHINGTON (AP) — The White House said today there has been no breakthrough in Vietnam war negotiations despite widespread reports of a U.S. proposal to halt completely the bombing of North Vietnam.

"The position of the United States with respect to Vietnam remains as set forth by the President and the secretary of state," presidential press secretary George Christian said.

"There has been no basic change in the situation: No breakthrough," he added in a midmorning statement prompted by newsmen's queries following reports of a possible major new peace move from here, Paris and Saigon.

Mentioned In Paris

A senior South Vietnamese political official said in Saigon earlier today the United States has proposed a full bombing halt and was discussing the proposal with the Saigon government.

In Paris South Vietnamese diplomats told newsmen they understand the United States had made the proposal as an attempt to further peace negotiations.

Washington officials, although declining to say whether a final settlement has been reached, acknowledged the United States and North Vietnam have been discussing for several weeks a package plan to end the deadlocked talks in Paris.

The Washington officials said a key element of the package is North Vietnam's military restraint in return for a bombing halt.

Not To Escalate

Also being discussed, they said, is the way the South Vietnamese government and the National Liberation Front—political arm of the Viet Cong—would be brought into the second phase of the Paris talks.

The report from Saigon followed two meetings today between U.S. Ambassador Ellsworth Bunker and South Vietnamese President Nguyen Van Thieu. Later Bunker met a third time with Thieu who meanwhile had met with his Cabinet and top political, legislative and government figures.

The Saigon source said Thieu told top members of his regime the enemy must guarantee they will not escalate the war if a bombing halt is ordered.

There was no indication during today's 26th meeting in Paris between U.S. and North Viet-

(Please Turn To Pg. 3, Col. 4)

President Inks Education Bills

WASHINGTON (AP) — The nation is investing over $10 billion in the education of its young people—college students and slum kids.

The funds, authorized in two bills due to be signed by President Johnson today, extends school and student aid programs for three years and increases funds for work training programs designed to break youngsters from slum poverty cycles.

Contained in the $7.3-billion aid to higher education act is a provision shutting off aid to students convicted of taking part in activities which disrupt a college or university.

Violations of college regulations "of a serious nature" or a civil conviction stemming from disruptions make the student liable to loose federal assistance for two years.

The higher education bill also contains a section removing from the Office of Economic Opportunity the Upward Bound program designed to acclimate ghetto youngsters to campus atmosphere. The Department of Health, Education and Welfare takes the program over.

The $3.1-billion vocational education bill contains a rider which some legislators said would nullify much of the $6-billion federal spending cut decreed by Congress.

Sponsors of the rider said it was intended to remove the power of the President and his Budget Bureau to make any reductions in education funds below the amounts appropriated by Congress.

The biggest authorization in the higher education bill, $3.1 billion, would cover grants and loans for building construction.

The next biggest item in the bill, $1.87 billion, will make funds available for direct loans to students, federal scholarships, and government insurance of private loans.

About one-quarter of the more than six million students in college use one of these forms of aid.

The bill also contains a number of new programs proposed by the administration.

These include special services for disadvantaged students, grants to strengthen graduate education, provision for cooperative arrangements among colleges in a program called "Networks for knowledge," specialized types of training for public service personnel in federal, state and local governments, and grants to provide clinical experience in preparation and trial of cases for law students.

Douglas, 70, To Stay On Court

WASHINGTON (AP) — Supreme Court Justice William O. Douglas, who turned 70 today, says he wonders whether Americans would let "some Stone Age guys" alter the work of the Warren Court.

Douglas, two years shy of being the court's senior justice, was asked in a rare interview if a change in one or two places on the bench could alter the record of the court's 15 years under Chief Justice Earl Warren.

"A constitutional decision in the court is always open to change," Douglas replied. "Much of the things we do are controversial."

"Some Stone Age guys" could alter the court's direction if they were put on the bench, Douglas remarked.

Douglas denied rumors that he plans to quit, said it was a misfortune that Abe Fortas was not confirmed as chief justice and rejected the idea that rising crime is related to court decisions.

Investigate U.P. For Scenic Roads

MARQUETTE (AP) — A special legislative committee investigating the possibilities of building a network of scenic highways will climax a four-day Upper Peninsula tour with a hearing in Marquette Friday.

The committee headed by Sen. Thomas Schweigert, R-Petoskey, began its hearings in St. Ignace Tuesday. It is expected also to visit Paradise and Munising.

Besides Schweigert, the committee is made up of four other senators and Rep. Josephine Hunsinger, D-Detroit.

The Upper Peninsula long has clamored for a scenic network of some 518 miles, which unofficial sources estimate would entail an expenditure of $79 million.

The Marquette hearing will be at Northern Michigan University.

Aid Flood Victims

GENEVA (AP) — The World Council of Churches announced Tuesday it has sent $10,000 to India to start a relief program for an estimated two million flood victims in West Bengal.

Nixon Begins Drive For 'Fastest Finish'

By The Associated Press

Republican Richard M. Nixon claims he's leading the three-way presidential race in every major state and says he is driving now for "the fastest finish in campaign history."

Democrat Hubert H. Humphrey elaborated on his North Vietnam bombing halt stand meanwhile Tuesday, and said he will not compromise his civil rights position regardless of the effect on his election chances.

And a Supreme Court decision putting George C. Wallace on Ohio's ballot has made him the first third party candidate in modern history to go on the ballot in every state.

Nixon expressed high confidence over his chances at a Miami news conference Tuesday but said he is taking steps to ward off overconfidence. He dubbed his drive between now and election day "Operation Extra Effort."

Playing It Safe

"We are going to play it safe," he said. "We are going all out on the issues, on the appearances, on the activity, between now and election."

Nixon claimed Wallace "has topped out" at about 15 per cent of the popular vote according to GOP polls and accused Humphrey of panicking into using "tactics of fear and smear."

The Republican accused Humphrey of "a deliberate untruth," a suggestion that Nixon's election might lead to Social Security and medicare cutbacks, and said:

"I think he (Humphrey) is panicking now . . . subsequently he is going to swing wilder and wilder."

Humphrey told cheering students in St. Louis, meanwhile, that polls show him losing votes when he makes civil rights statements—but he'll not change his stand.

Extra Help Needed

"I do not intend, in order to win this election," he said, "to compromise a lifetime of dedication to the cause of human rights."

The Democrat said that a century of deprivation requires not only equal opportunity for the underprivileged but even "a little extra help."

Earlier, Humphrey elaborated on the North Vietnam bombing halt statement he had made in a nationally televised appearance.

"I said I would stop the bombing as an acceptable risk for peace—period," he said." . . . But I said period, not coma or semicolon."

Humphrey aides said meanwhile there was no response from Nixon to Humphreys offer to pay for a three-way televised debate Sunday night.

Debate Defeated

Prospects for any televised debate dimmed when a Federal Communications Commission spokesman said Tuesday a National Press Club proposal for a Nixon-Humphrey debate "would be evading the whole purpose" of the equal time law.

The press club had offered to host a two-way debate that could be televised as a news event and skirt Nixon's objection to any debate that would require equal time and additional attention for Wallace.

LeMay On Tour

Wallace's running mate, retired Gen. Curtis E. LeMay, began his tour of Vietnam under tight security, meanwhile, after being met by Gen. Creighton W. Abrams Jr., U.S. commander in South Vietnam, and other officials.

In another political development:

—Republican vice presidential candidate Spiro T. Agnew said in Indianapolis the complaints of militants and student demonstrators should be listened to but the cure must come from "the establishment."

NATO Shown Nuclear Bursts

WASHINGTON (AP) — The United States has given NATO allies a detailed outline of how demonstration - type nuclear bursts could be used to show an invading enemy the West is not afraid to resort to such weapons.

The American document was carried to Europe last week by Secretary of Defense Clark M. Clifford.

It assumes added interest due to the Soviets' August invasion of Czechoslovakia although it was prepared before then.

The defense chief submitted the paper to the seven-nation meeting of NATO's nuclear planning group.

Conclusions of the study are secret. But in candid conversations with newsmen, U.S. officials suggested one or two well-placed nuclear detonations could be considered in the early phase of a massive, uncontrollable assault by enemy forces over NATO Borders.

The idea would be, as one official explained it, to show an enemy "that you were prepared to use nuclear weapons to deter him."

The study also sets forth disadvantages to such a move, among them the possibility that even limited nuclear shots might carry both sides into a devastating major atomic exchange.

U.S. officials discussed the possible use of nuclear weapons, particularly the demonstration-type shots, far more openly than at any time in recent years —perhaps to emphasize American backing of the alliance at this time of tension in Europe.

Firm Up Apollo 8 Plans

SPACE CENTER, Houston (AP) — The Apollo 7 astronauts sailed toward the halfway point of their marathon mission today, their space chariot working so well that plans are being firmed to send three men around the moon on Christmas day.

On tap today for the cold-ridden astronauts is another test firing of their large spacecraft engine and episode No. 3 of the Wally, Walt and Donn television show, which has achieved a good rating after only two days on the air.

The astronauts' daily fun and games is scheduled to be televised for about 10 minutes again today. Control center officials expect them to pull some hijinks as they did on the first days of the high-flying road show.

Midway Tonight

Navy Capt. Walter M. Schirra Jr., Air Force Maj. Donn F. Eisele and civil astronaut Walter Cunningham reach the midway mark of their planned 11-day mission tonight.

At that time they will have logged more than 130 hours and more than two-million miles in space.

Almost obscured by the shenanigans of the TV transmissions has been the superb performance of the Apollo 7 spaceship and the fact that the astronauts' job is to qualify it for flight to the moon.

Flight director Glynn Lunney reported the 15-ton spacecraft, the largest ever to carry men, was flying in "good shape," with only minor problems cropping up from time to time.

Circle Moon

Top officials of the National Aeronautics and Space Administration scheduled a meeting later this week to firm up plans for sending Apollo 8 on a swing around the moon in late December.

Two plans are under consideration—a circumlunar flight in which the spacecraft would swing once around the moon or a lunar orbit trip in which the craft would circle the moon 10 times in 24 hours.

A target date for the launching was set for Dec. 21. With 3½ days required to cover the quarter million miles to the moon, that would mean that Apollo 8 commanded by Air Force Col. Frank Borman, will be looping around the moon on Christmas day.

The Apollo 8 spacecraft already is in place atop a mighty Saturn 5 rocket on a Cape Kennedy launching pad. It originally had been scheduled for an earth orbit flight, but the early excellent performance of Apollo 7 has prompted officials to consider the moon test, which would be a vital step toward a manned lunar landing next year.

One drawback is that the crew of Borman, Navy Capt. James A. Lovell and Air Force Maj. William A. Anders has had only limited training for a lunar flyaround.

The plan could be wiped out altogether if something serious should go wrong in the final half of the Apollo 7 mission.

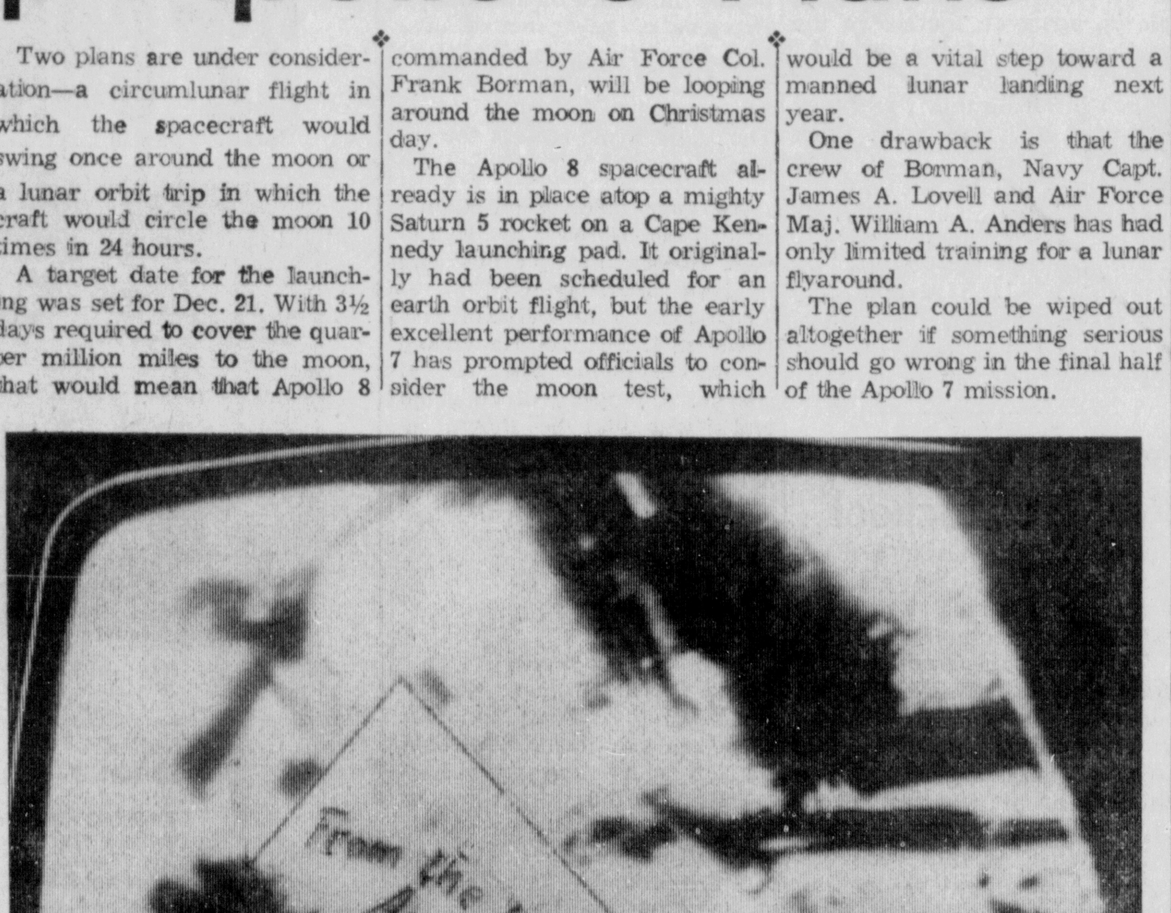

AIR FORCE MAJOR Donn Eisele of the Apollo 7 spacecraft, holds a sign announcing the start of Tuesday's telecast from the space flight. (AP Wirephoto)

Weather

ESCANABA AND VICINITY—Mostly cloudy and warmer today with showers and thundershowers likely late today, high 74. Showers and thundershowers likely and turning a little cooler tonight, low 58. High yesterday, 65 and low overnight, 60. Thursday mostly cloudy with showers ending and cooler. Winds, south to southwest (15 to 25 mph) today, shifting to west to northwest late tonight. Friday outlook: partly fair and cooler. Precipitation probabilities: today, 50%; tonight, 40%; Thursday, 40%.

Upper Peninsula — Partly cloudy, chance of showers in the west, mostly sunny east and continued warm and windy this afternoon. Highs this afternoon 77 to 83. Mostly cloudy, showers and thundershowers likely in west and central, partly cloudy in east tonight. Lows tonight 58 to 65. Mostly cloudy, showers and thundershowers likely and not quite so warm Thursday. Highs Thursday 65 to 74 west and 72 to 78 east.

Sun sets today at 6:01 p. m., and rises Thursday at 7:07 a. m.

List 2 Michigan Servicemen Killed

WASHINGTON (AP) — One Michigan serviceman was killed in recent Vietnam action and another died of wounds previously suffered, the Defense Department reported Tuesday in releasing a list of 16 killed in action.

Army Spec. 4 Gerald L. Egyed son of Mr. and Mrs. Leonard S. Egyed of Detroit, was killed in action while Army Pfc. Richard J. Price, son of Mr. and Mrs. Richard H. Price of Detroit, died of wounds.

'Detroit Tigers' Is A Quartet

LAS VEGAS, Nev. (AP) — Denny McLain will start for the Detroit Tigers tonight, but he'll only have four men on his "team."

The 31-game-winning pitcher will make his Las Vegas debut as an organist at the 400-seat lounge of the Riviera Hotel.

His quartet, the Detroit Tigers, is made up of nonathletes.

Can't Get Cong To Stay'n Fight

SAIGON (AP) — U.S. and South Vietnamese officials held marathon conferences throughout the day today, and a senior Vietnamese political official said a full halt in the bombing of North Vietnam was being discussed.

The developments also came amid another of the periodic lulls in the ground war, a lull which top U.S. officers in Saigon do not think means the Communist command is de-escalating. But they admit they "can't get the enemy to stick around and fight."

The U.S. Commands communiques did not report a single significant ground action between U.S. and Communist troops. South Vietnamese headquarters reported three clashes Tuesday and early Wednesday in which a total of 50 Viet Cong or North Vietnamese troops were killed.

Some U.S. officers feel the enemy was hurt badly by thousands of allied troops combing the countryside and seizing huge munitions and food stockpiles stashed away for future offensives. Massive air strikes by B52 bombers may be another reason for the enemy's disinclination to fight.

In the 3rd corps region between Saigon and the Cambodian border, three main force North Vietnamese divisions "just seem to have disappeared into the woodwork," said one officer.

U.S. and South Vietnamese forces found two more enemy base camps Tuesday that yielded munitions stockpiles.

Today's Chuckle

Father of a teen-aged girl, answering the telephone: "No, this is not sugar-doll, this is daddy-o."

D.U.S. Story:

Residents Rely On 'Army' Help

(Third Of A Series)

Twenty persons didn't have to sleep in the street last year.

Another 60 didn't have to go to bed hungry.

Add to this number the 230 Delta County families who received material assistance — food, clothing, furniture — and it readily becomes apparent what the Salvation Army is all about.

Established 103 years ago in England by William Booth, an evangelist who was stirred to action by the appalling poverty of substance and spirit that he found in London's East End, the Salvation Army has assisted the poor and the troubled of Delta County for 55 years.

Serves Citizens

On the one hand the Army is a religious organization whose primary purpose is to establish a relationship between man and God; it is also, however, a welfare agency, a servant to the citizens of Delta County, and as such is a recipient of Delta United Services monies.

Examples of the Army's assistance to the poor and indigent are common. What is less well known is its service to those people who, though not necessarily penniless, have no other friends to help them:

— Thousands of persons have been reunited with their families, often after a lengthy separation, by the Salvation Army's missing persons bureau.

— Many persons unable to confide in their own clergymen have sought and received solutions to a wide range of personal problems through the assistance of Army counsellors.

— Unwed mothers from Delta County have been placed in Salvation Army homes and hospitals in metropolitan areas, where they have received nursing care and educational instruction from qualified tutors.

—The Army League of Mercy brings small gifts, companionship and hope to patients in Delta County institutions. Last year alone the League visited 236 individuals in 44 hospitals and convalescent homes.

The Salvation Army also sponsors character building programs for young people of all ages, supplies canteen services and assistance to disaster victims, provides activities for overseas servicemen through its Red Shield Clubs, and assists the local police and sheriff departments.

Helper Needs Help

But in the realistic world of finances, income and expenses, even the helper needs help. The Army, which seeks to lighten the burdens of others without thought of recompense, is in need of recompense.

Major repair is required on the roof and cornices of the Salvation Army building at 112 N. 15th St., Escanaba, and the salaries of the staff have been trimmed considerably due to the everpresent lack of funds. Other shortages are imminent, but not necessary.

The Salvation Army works for Delta County. Now is the time for Delta County to work for the Salvation Army.

Soils Meetings Will Be Help To Developments

"Soils: The Key to Land Use and Site Development" will be the theme of a conference for private and public developers and landowners/ in Upper Michigan and Northern Wisconsin Oct. 22 at the Falls Hotel in Newberry, and Oct. 23 at the Pine Mountain Lodge in Iron Mountain.

Sponsors are the Ford Forestry Center of Michigan Tech and the Soil Conservation Service in cooperation with Region 8, Michigan Soil Conservation Districts.

The sponsors note that the use of soils information for non-farm purposes is one of the newest and most significant facets of conservation technology. The conference is designed to assist participants in the use of soil surveys and interpretations as a tool to help guide decisions regarding land use and site development.

Trenary

Senior Citizens

The Chatham-Eben Trenary Senior Citizens will meet Oct. 21 at the Trenary Townhall at 1 p.m. A representative of U. P. Legal Services will be the guest speaker. A discussion on the drop-in center will be held.

Coffee House

The Luther League of the First Lutheran Church and Our Saviour's Lutheran Church will sponsor a "Coffee House," in the basement of the First Lutheran Church Friday, Oct. 18 from 7 to 9:30 p.m. There will be refreshments, games and a discussion. The congregation is invited.

Birth

Mr. and Mrs. Jon Beyers of Ogdensburg, Wis., are the parents of a son, Bradley Jon, born on Oct. 7. Mrs. Beyers is the daughter of Mr. and Mrs. Carl V. Aho.

Christ The King Unit Meetings

The LCW units of Christ the King Lutheran Church will meet on Thursday Oct. 17 as stated in Tuesday's paper but the places have been changed as follows:

The Afternoon Unit will meet at the parsonage at 1:30 p.m. with Mrs. Helen Hamlin and Mrs. Verner Johnson, hostesses. The Evening Unit will meet at 7:45 p.m. at the Don Lavelle home, 1106 S. 20th St., instead of the parsonage. Hostesses are Mrs. Lee Cooper and Mrs. Ruth Nelson.

First Methodist Circle Meeting

The Harmony Circle of the First United Methodist Church will meet Thursday, Oct. 17, at 2 p.m. at the church. Mrs. Ray Shaw will lead the devotions with Mrs. John Birkenmeier in charge of the program.

Hostesses for the afternoon will be Mrs. Edmund Hengesh and Mrs. Alvin Ness.

Future activities include, United Church Women World Community Day at the Bethany Lutheran Church on Friday, Nov. 1, at 2 p.m. annual Fall Bazaar and Tea, Saturday, Nov. 9, beginning at 2 p.m.

Written history began with the Greek historian Herodotus.

VANILLA ICE CREAM
Gal. $1.00
with any milk purchase
ESCANABA DAIRY
Phone ST 6-1141
115 South 14th St.

ACADEMY AWARD WINNER
JOSEPH E. LEVINE
MIKE NICHOLS
LAWRENCE TURMAN
BEST DIRECTOR - MIKE NICHOLS
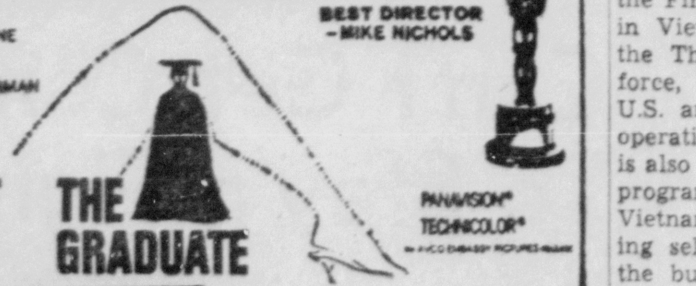
DON'T MISS IT!
THE GRADUATE
PANAVISION TECHNICOLOR
ST 6-7941 MICHIGAN ESCANABA Theatre
Shown 7 P. M. - 9 P. M.
A GOOD SHOW!

PALOMAR PICTURES INTERNATIONAL presents
Sidney Poitier
laughing and loving in For Love of Ivy
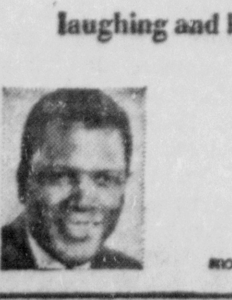
CINERAMA RELEASING CORPORATION
IN COLOR
ST 6-7922 DELFT ESCANABA Theatre
Shown 7 P. M. - 9 P. M.
Matinee Saturday 1:30 P. M.

Crowds Visit Cutter

'OPEN HOUSE' ABOARD SHIP brought crowds of visitors to the U. S. Coast Guard cutter Mesquite at the Escanaba Municipal Dock on Tuesday afternoon. Seaman Roy Sellers of Ladysmith, Wis., was among the Mesquite crew members who conducted tours of the ship that comes frequently to Escanaba. He is pictured directing attention to the Mesquite's lifeboats on their overhead davits. (Daily Press Photos)

YOUNG PEOPLE WERE particularly interested in touring the Mesquite, with some young men making inquiries about careers in the Coast Guard. The Mesquite is frequently the first vessel to come to Little Bay de Noc in springtime, breaking channels in the ice to open the bay to shipping. She also places buoys and other navigation aids.

Brownie Troop Is Organized

Twenty-four girls in the second and third grades at St. Patrick's School, held their first Brownie meeting last week. Julie Cloutier, Debbie King, Marcia Cook, Judy Ramspeck, Linda Meunier, and Judy Daignault were elected patrol leaders and assistants.

Games, songs, were held and plans for the coming year were discussed.

Leaders Mrs. John Ryan and Mrs. Francis Lessard will be assisted by Mrs. D. Meunier, Mrs. Harold Cloutier and Mrs. Andrew Gavelek. Dues will be collected at the next meeting on Thursday.

In Service

Marine Corporal Joseph P. Picard, 23, son of Mr. and Mrs. John J. Picard Sr. of 226 N. 12th St., Escanaba, and husband of the former Miss Barbara J. Wheeler of Powers, is helping to provide aviation support to Marine units while serving with the First Marine Aircraft Wing in Vietnam. His unit, part of the Third Marine Amphibious force, helps to support other U.S. and Allied ground forces operating in the republic, and is also engaged in a civic action program designed to assist the Vietnamese people in completing self-help projects, such as the building of wells, culvert, small bridges and schools.

Fishing Wanes; Hunting Gaining

Northern pike fishing is still good in Delta County on Little Bay de Noc in the vicinity of Gladstone using minnows and artificial lures. Some perch also being taken on worms and small minnows.

In Alger County rainbow fishing fair on the Rock River and also on Ackerman Lake, using worms. Lake trout trolling is good on Lake Superior at the mouth of the Rock River using spoons, the Cleo, and some are being taken on spawn bags. A few coho are being taken in Lake Superior on spoons and spawn bags.

Northern pike are good on the power basin in T45N-R21W on artificial lures, spoons, and worms. A few walleye are being picked up on AuTrain Lake with artificial lures and spoons. Pan fishing is good on the power basin using worms.

In Marquette County some rainbow trout are being taken on Johnson Lake near Gwinn mostly in night fishing. A few northern pike were taken out of Little Lake during the week. Little Shag Lake is producing several good catches of bluegills using minnows and worms.

In general very little interest shown on fishing with more emphasis on hunting. Streams are normally high throughout the Escanaba District and lakes are about normal. Roads are good, with some mud holes on back roads.

Color in the field has reached its peak and rain and winds have damaged color in most areas. There is nice color in places, however, moreso in the southern part of the district.

Very little interest is being shown in bird hunting and bow hunting is very poor. Duck hunting interest was good throughout the district with the biggest concentration on Portage Marsh at Escanaba. Despite good supply of local ducks and fair success, the bluebird weather kept the kill down. There was a sizeable kill of mallards and blacks the first couple days.

Menominee Opens Retarded School

A class for younger age retarded but trainable children has begun at the Evergreen School in Menominee.

Teacher of the group is Miss Judith Sauve. She completed requirements for a B. A. degree at Northern Michigan University and taught seventh grade children at St. Charles School in Hartland, Wis.

Formation of this class involved leasing and re-opening of the Evergreen School from the Menominee Area Public School System, is the initial step toward the goal of a comprehensive program for the severely retarded within the area of the Menominee County Intermediate School District.

HARVEST FESTIVAL AND BAZAAR
CHICKEN DINNER
Family Style
Sunday, October 20th
ST. GEORGE PARISH HALL
Bark River
Serving From Noon On
Adults $1.75 — Teens $1.00 — Under 12 50c
Everybody Welcome!

Catholic Men To Make Appeal

Across the Upper Peninsula on Sunday, men of the Roman Catholic parishes will be asked to volunteer as workers for the annual U. P. Catholic Services Appeal—the largest effort of its kind in the 115-year history of the diocese.

The Appeal, aimed at raising $750,000 to continue financing diocese-wide programs and amortizing capital indebtedness, has been launched by Bishop Charles A. Salatka to meet "spiritual needs and human services that were unknown years ago."

"The aim of the volunteer appeal is to have every man a worker," a diocesan spokesman said. "Our goal is to visit every Catholic family in the Upper Peninsula."

Volunteers will not begin visitations until after brief organization and training meetings the week of Oct. 27.

The Appeal budget, in addition to funds for cutting indebtedness, and meeting Christian obligations in the communities, includes operating funds for such departments as: Catholic Social Services; Education offices; Newman Centers on college campuses; education for priests; and Community Affairs programs like job training and economic development.

Square Dance Pow-Wow Held

Upper Peninsula square dancers held their annual Promenaders Pow-Wow Saturday night at the Eagles Hall. Johnny Troth of Milwaukee was the featured caller. A variety of prizes were presented and the smorgasbord dinner was catered by Mr. and Mrs. Marvin Vanderville.

Steve Baltic was master of ceremonies for the evening and also called dances for the Afterglow party. Mrs. Vera Larson of Masonville also directed several round dances.

Briefly Told

Scout Pack 430 will have its regular meeting at the Ford River Lion's Club, Thursday at 7 p. m.

SPEBSQSA, Inc., members are reminded that there will be an important meeting Thursday at 8:01 at the Eagles Clubrooms. Final Harvest of Harmony receipts will be discussed as well as plans for the future.

Clifford E. Parras, manager of the Upper Peninsula State Fair, announced that the next meeting of the Board of Managers will be held in the Fair office Tuesday, Oct. 22, at 10:30 a.m.

Leslie Johnson, emminent commander, Escanaba Commandery No. 47 expects the attendance of all Sir Knights at the regular Conclave Thursday, Oct. 17, at 7:30, at the Masonic Temple. Visiting Sir Knights are welcome. The Ladies Auxiliary will serve refreshments after the Conclave.

Gordon Albert Tessman, 931 Stephenson Ave., did not plead guilty to killing two deer, as the Daily Press incorrectly reported in a headline Tuesday. His plea of guilty before Justice Ross Davis in Gladstone was to two charges of unlawful possession of buck deer. The Daily Press regrets the error.

An open meeting on Mental Health sponsored by Extension Homemakers Clubs will be held Thursday, Oct. 17, at 7:30 p. m. in the Bank of Stephenson. Dr. T. Ver Haagh and E. R. Hytinen will be in charge. A report will be given and slides will be shown on the A. C. W. W. conference held in Lansing in September.

Events

Square Dance

The Cotton N' Jeans Square Dance Club of Iron Mountain is sponsoring a dance, Saturday, Oct. 19 at St. Anthony's Hall in Niagara, Wis., beginning at 8:30 p.m. John Morely of the Soo will be the caller. All dancers are invited.

* * *

Tops Club

The Wait-Watchers TOPS Club will meet tonight at the VFW Hall. Weigh-in will be at 7:30 p.m. followed by the business meeting. Fruit and menus will be collected.

NOW Plan Your Sunday Afternoon Parties
At
JACK & ANGIE'S
Bar Open 'til?
Serving the finest in . . . Food and Cocktails
from 2 p. m. 'til 10:30 p. m.
— FRESH FISH DAILY —
Food service from 5 p. m. 'til 10:30 p. m.
Monday Thru Saturday — Closed Every Tuesday!
15 Miles S. of Escanaba on M-35 — Phone 786-5779

Brown Trout Taken In Net

The fishing for brown trout in Little Bay de Noc apparently is getting better all the time, but nobody seems to be doing any fishing.

Cliff Long, fish biologist for the Michigan Conservation Dept. at Escanaba, said today that the last two lifts of the department's pound net off Hunters Point on Stonington have produced a total of 72 brown trout.

He said all of the fish are good size, most in the four to five pound class.

Unfortunately, Long said, there doesn't seem to be anyone fishing for the trout.

He suggested that best results might be had by using nightcrawlers at night. Let the crawler lay on the sandy bottom in three or four feet of water and the browns should come along and pick it up, he added.

Conservation officials were lifting the Hunters Point net again today. Long was hopeful that some coho salmon "jacks" would begin to show up.

In last Friday's lift, one "jack" salmon was taken in the net. With it, however, were 48 large brown trout, three steelheads (rainbow trout) in the 10-pound class, and a 25-inch lake trout.

Long said the netting of a lake trout was a surprise in Little Bay de Noc and reported that a fin clip indicated the fish has been planted by the Wisconsin Conservation Dept. off the Door County peninsula.

Monday's lift of the net produced 24 brown trout and another 10-pound steelhead.

Pine Ridge PTA Meeting Held

The October meeting of the Pine Ridge PTA was held at the school on Oct. 10. Room visitation preceded the meeting. The room count was won by Mrs. Leona Erickson's first and second grade room.

It was decided to hold a Halloween Carnival and chairmen will be Mrs. D. Brunette and Mrs. Joseph Chapla. Room mothers will also assist with the carnival, which will be held from 7 to 9 p.m. on Oct. 31.

Trick or treating for the children will be held from 5 to 7 p.m. on Oct. 31.

A movie entiteld: "Parent to Child About Sex," was shown and lunch was served at the conclusion of the program.

History Society Meets Tonight

The Delta County Historical Society will hold a program meeting at 7:30 tonight in the Chamber of Commerce building in Escanaba, with the program devoted to the history of the Stonington Peninsula.

Mrs. Willmer Larsen and Peder Pedersen of Stonington will speak in an informal program arranged by Charles Follo of the Historical Society's program committee.

Members are invited to bring friends and there will be a coffee hour after the program.

Former Danforth Resident Dies

Word has been received of the death of Peter Larson, 74, of Washington, D. C., formerly of Danforth. He and his wife, the former Lulu King, have resided with their son Robert and his wife Beryl in Washington, D. C. for the past three years.

He is survived by three sisters, Mrs. Gotthard Gustafson of Escanaba, Mrs. Fred Kuhn of Grand Rapids and Miss Minnie Larson of Milwaukee; two sons, Robert of Washington, D. C., and Kenneth of San Francisco, Calif., two daughters, Mrs. John Nikolaus of Milwaukee and Mrs. Keith Roberts, Washington, D. C., 17 grandchildren and several nieces and nephews.

Funeral arrangements are incomplete at this time.

Accredited

MARQUETTE—For the first time, the chemistry department at Northern Michigan University has been granted accreditation by the American Chemical Society.

Entertainment
TONIGHT
Featuring
"Robin Rae"
Discotheque, Go-Go, Pantomime 9 P. M. - 2 A. M.
Sportsman's Bar
1318 Ludington, Escanaba
No Minors Admitted

GIANT SCREEN!
FINE FURNITURE CABINETRY!
POPULAR PRICE!
1969 ZENITH
HANDCRAFTED
22" CONSOLE TV
DIAG. 282 sq. in. picture

The BRADLEY • Z2417
Attractive Contemporary styled console in grained Walnut color, or grained Mahogany color. 22,000 Volts Picture Power. 6¼" Oval Front-Mounted Speaker.
HANDCRAFTED
LONGER TV LIFE! Carefully handwired chassis connections for greater operating dependability, fewer service problems. This means longer TV life.
FULL FEATURES! FULL PERFORMANCE!
• 22,000 Volts Picture Power • Custom "Perma-Set" VHF Fine Tuning • UHF and VHF Spotlite Dials • "Capacity-Plus" Quality Components • Exclusive Automatic "Fringe-Lock" Circuit • 3-Stage IF Amplifier • Tone Control
BEST YEAR YET TO GET THE BEST
TERMS "Home Of Service" TERMS
ADVANCED ELECTRIC COMPANY
1211 Ludington St. — Phone 786-7031

New Court Change Will Be Sudden And Drastic

The Jan. 1 change in Michigan's lower court system will be sudden and drastic, Atty. Dean Shipman, a candidate for district court judge in Delta County told Escanaba Rotarians at their luncheon meeting Tuesday at the House of Ludington.

Atty. Ernest Olivares is the other nominee for the Delta district judgeship on the non-partisan ballot in the Nov. 5 election. There will be 11 district courts in the 15 counties of the Upper Peninsula, replacing the present justice of the peace and municipal courts in the area and doing away with the office of circuit court commissioner.

Shipman told the Rotarians that the Michigan Legislature had procrastinated in the implementation of the 1963 state constitution's mandate for a new lower court system in the state and then adopted a compromise program in a rush that has left many questions unanswered.

Hurry Up Court

The Legislature left attorneys only 3 weeks in which to decide if they wished to become candidates for district judge and to file nominating petitions. There were only two candidates in Delta and so no need for a primary.

After election of a judge on Nov. 5 the court must be organized to be operative by Jan. 1 and it will have to deal with a newly elected 5-man board of supervisors, recommending to it actions on the financing of the court. On Jan. 1, said Shipman, "the whole state is going to have a judicial hangover."

The new district court will handle misdemeanor cases like violation of the highway traffic, conservation, hunting, fishing and marine laws, etc., and civil litigation involving up to $3,000.

Delta Jurisdiction

Its jurisdiction will be all Delta County with its population of 34,000. Alger and Schoolcraft counties will have one judge, Dickinson and Menominee counties will form a district with 2 judges with overlapping jurisdiction, Marquette County will have one court with two judges.

The new court will perform marriages, but have no divorce powers. (It may eventually become the domestic relations court with jurisdictions now reserved for the circuit courts.)

The judge will try all cases. A magistrate, one for Delta, will be "a glorified clerk who can take guilty pleas." The magistrate can issue search warrants and grant bail bonds, with the judge agreeing.

The court will have a 6-man jury, and 5 of the 6 can decide civil cases, while 6 of 6 must agree in criminal trials.

Small Claims Division

The court will have a small claims division in which litigants can plead before the judge without lawyers with the judge making the sole decision without jury and without appeal.

There'll be a reporter to run a recording device and appeals to circuit court will be a matter of right and will be made on the record with the question of additional evidence in civil or criminal appeals not clarified yet.

The new court will have authority to set up a probation department with eligibility for probation granted worthy first offenders, alcoholic defendants, youthful offenders, and wage earners whose families would suffer from employment interruptions.

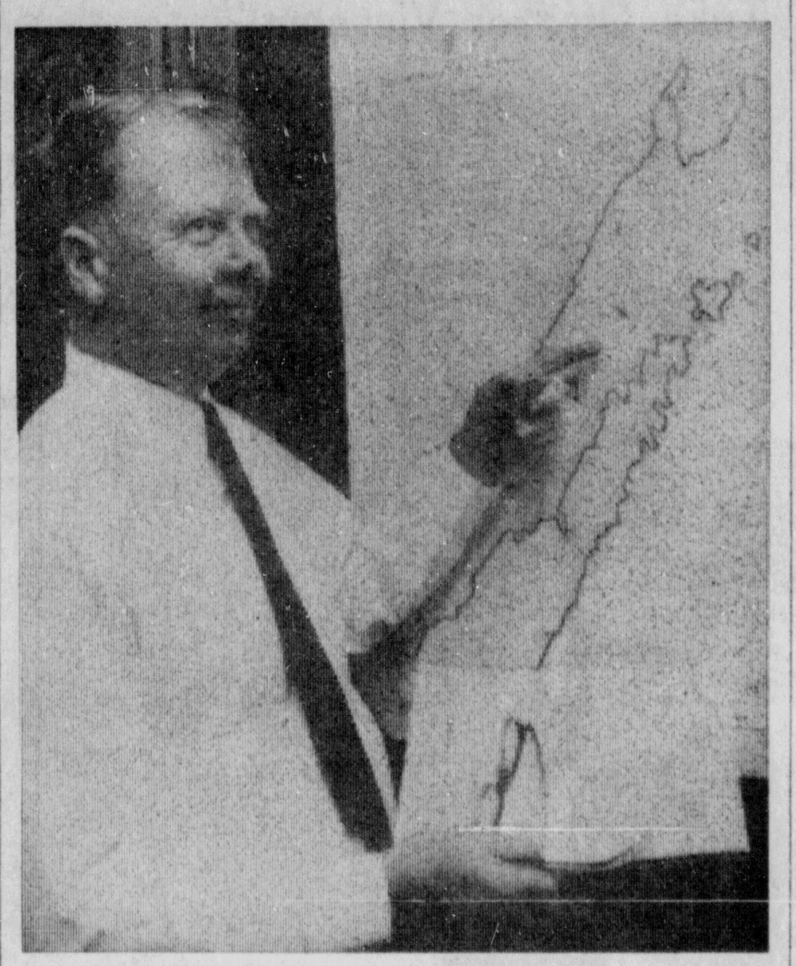

PROF. J. ROBERT MOORE, University of Wisconsin oceanographer and marine geologist, points to Green Bay area on western shore of Lake Michigan where deposits of manganese have been found in bottom sands. Moore made announcement of multimillion dollar find in Madison. (AP Wirephoto)

National Product Flashing Another Inflation SOS

WASHINGTON (AP) — One of the government's principal economic signals, the gross national product, has flashed another SOS about inflation. But the top White House economist says a welcome slowdown already has begun.

The Commerce Department estimated Tuesday the GNP—market value of all of the nation's goods and services—rose in the third quarter by nearly 18 billion, to an adjusted annual rate of $870.8 billion.

It was the fifth consecutive quarter of major increases—bad news when demand exceeds supply and pushes prices up.

The third quarter performance was the equivalent of an annual growth rate of 4.8 per cent. Government economists commonly describe anything above 4 per cent as inflationary.

While he acknowledged that the GNP had taken a "large" step up, Arthur M. Okun, chairman of the President's Council of Economic Advisors, noted the total increase was less than the $21.7 billion rise posted in the second quarter.

Briefly Told

The Class of 1954 of Escanaba High School will hold a reunion meeting at 8 p. m. Thursday at the home of Gerald DeShambo, 1908 8th Ave. S.

Escanaba police have issued traffic court notices to Peter Adamini, 319 S. 10th St., disobeying a stop sign; James D. Lewis, 505 S. 19th St., excessive motor noise and no license plates; Richard J. Schwalbach, 402 S. 18th St., LeRoy O. Butts, 112 N. 15th St., and Bernard W. Conlon, 605 S. 10th St., all for speeding.

An investigation of a malicious act that created a hazard at the Chicago & North Western Railway yards is being investigated by city police. A track "liner" was pushed from a siding onto the railroad main line during the night and was then derailed.

Investigate Accident:

Burn Victim Is 'Very Critical'

Steve Micheau, 19, of 428 S. 14th St., is listed in "very critical" condition today at Milwaukee where he is receiving treatment for burns suffered in an accident at the Harnischfeger truck crane plant at Escanaba at 5:30 a. m. Tuesday.

Micheau was employed as a burning table operator at the truck crane plant and had worked for the corporation since March this year. The burning table has several torches that cut metal into required shapes from a template.

Edward F. Bruhns, Harnischfeger Corp. manager at Escanaba, said thinner—a flammable liquid—was accidentally spilled from a can onto Micheau. The torches on the burning table ignited Micheau's clothing.

"The person responsible for the careless action has been suspended," Bruhns said.

A report of the accident was made by Bruhns to Police Chief Richard Frederick and to Prosecuting Attorney Nicholas P. Chapekis. It was emphasized that Micheau's injury was accidental and that no malicious intent was apparent.

The injured Micheau, who suffered burns over his entire body, was rushed first to St. Francis Hospital and then flown to Milwaukee for treatment in the Burn Center of St. Mary's Hospital. His condition was described as "very critical."

Micheau is unmarried and lives with his mother, Mrs. Clarona Micheau.

White House Says We Have Same War Plan

(Continued From Page 1)

namese negotiators of any breakthrough in the talks.

Same As 25th

Ambassador W. Averell Harriman, top U.S. negotiator there, told newsmen after the session there had been no talk of the bombing issue.

North Vietnamese Ambassador Xuan Thuy declared: "The 26th meeting was just like the 25 preceding ones." During the session itself Thuy repeated Hanoi's formula for progress in the talks: a total, unconditional halt in U.S. attacks on the North.

The United States has insisted on mutual restraint by North Vietnam as a condition for a full bombing halt. Hanoi has yet to give any word or hint that the recent decline in its military activity is due to a deliberate decision to de-escalate the war.

What the decline means could not be immediately explained.

No Compromise Says McCarthy

SANTA BARBARA, Calif. (AP) — Sen. Eugene J. McCarthy says he has "no intention to compromise in the days ahead" on his Vietnam position.

At an airport rally Tuesday, the Minnesota Democrat said Vice President Hubert H. Humphrey, the party's nominee for president, is "moving in my direction" on Vietnam but will have to "come a little bit further" to win McCarthy's support.

McCarthy is making a four-day swing of California to raise funds and back candidates who supported his presidential bid.

Cohos Reversed Manistee Slump

TRAVERSE CITY—The Multimillion dollar impact of the coho salmon on Michigan's Economy and the successful efforts to solve some of the state's resource problems were reported at the Northern Great Lakes Resource Development Commitee.

Tom Lewis, manager of the Manistee Board of Commerce, noted how the coho helped to rescue the area's sagging tourist business. In 1967 alewife die-off had driven tourists from the beaches and threatened a disastrous resort season. But before the end of September, the coho— and the fishermen they attracted — completely reversed the situation.

Lewis reported that the coho attracted 150,000 fishermen who spent almost $2 million in the Manistee area. "Using the estimate that the tourist dollar turns over three and one-half times before it leaves this area, that is an increase of some $5,850,000," stated Lewis.

The taxable sales in the Manistee area were $1 million higher last year and $2 million higher this year than they were in 1966.

Following Lewis' report, the 80 citizen leaders and agency representatives of the NGLRDC had an opportunity to tour the weirs and the hatchery on the Platte River and observe the thousands of salmon that are being held there until their eggs ripen and their spawn can be taken.

Public Comment Asked Regarding School Finances

Members of the Better Understanding of Schools (B.U.S.) committee who met in Escanaba Monday with a representative of the State Treasury Dept. said today a state audit of Escanaba Area School District finances will begin next week.

The treasury department official was in Escanaba at the request of the Escanaba Area Board of Education and school administration.

The Board requested a state audit of school finances after questions were raised in the recent bus crisis over school funding and expenses.

"We have been requested to submit questions and comments pertaining to the total school district operation — both financial and otherwise," a committee spokesman said today.

"Our committee is compiling such a list and we respectfully solicit any questions and comments from anyone in the Escanaba Area school district. We will, in turn, present these questions and comments to the men performing the audit.

"Due to the short notice given, the committee would like to have the questions within the next few days so that they can be submitted in time to be of value," he added.

Question and comments can be either signed or anonymous, the committee said, and can be given to any member of the committee or mailed to Post Office Box 193, Escanaba, Mich. 49829.

Members of the committee are: Charles Dean, Danforth; David Friets, Bay View; John L. Casey, Danforth; John Lynaugh, Hilltop; John Blanchette, Five Corners; Mrs. Gerald Reed, Ford River; Gary Petersen, Hyde; Ralph Rose, Cornell, and Mrs. James Hughes, Groos.

The Escanaba Area Board of Education will meet in special session at 8 p.m. today with Dennis Schneider, a member of the Escanaba accounting firm of Schneider, Larche & Haapala, to review the recent audit completed by the firm and also to consider adoption of the 1968-69 operating budget for the district. The meeting will be in the school administration building.

Schaffer

4-H Club

The Schaffer 4-H Club will hold their first meeting of the season Monday, Oct. 21 at the Russell Taylor home beginning at 7 p. m. Interested mothers are also invited to attend. Activities will include both sewing and knitting.

WOOLWORTH'S
OWN BRAND 6 DAY SALE
Why Pay More?

Regularly 49c ...
TOOTHBRUSHES
2 for 73c 37¢
Select a brush that suits you best; nylon bristles ... firm or medium, multi-tuft, tuft.

Reg. 39c! Stick ...
DEODORANT
33¢
Refreshing chlorophyl stick deodorant is greaseless, non-irritating. Push-up holder.

Regularly 47c ...
TOOTHPASTE
38¢
6¾ oz. family size. Fluoride or popular mint for cleaner teeth ... fresher breath.

Regularly 27c each
ASPIRIN TABLETS
2 for 28¢
Bottle of 100 tablets for fast effective relief from cold, headaches and pain. Save now!

Daily Multiple ...
VITAMIN TABLETS
88¢ Reg. $1
A dietary supplement for children and adults. Contains minimum daily vitamin needs.

Knit cloth lined ...
RUBBER GLOVES
88¢ Reg. $1
Perfect for washing dishes or cars ... protects hands from water in cloth lined comfort.

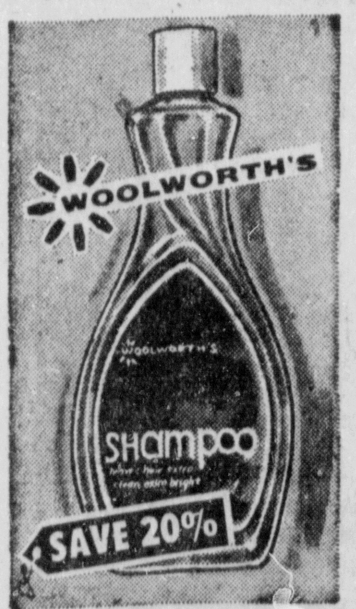

Regularly 59c ...
SHAMPOO AND CREME RINSE
47¢ each
Select your favorite shampoo ... egg, green or amber and add creme rinse. Plastic bottles.

SATISFACTION GUARANTEED WOOLWORTH'S REPLACEMENT OR MONEY REFUNDED
YOUR MONEY'S WORTH MORE AT
WOOLWORTH'S

King Optical
for Style Quality Service

ALL GLASSES
ONE LOW PRICE
Introducing "THE LANA", latest addition to our quality line of Ladies' Fashion-Flair Frames. The beautifully styled Lana is the ultimate in a combination of virgin zyl and double brushed anodized aluminum and is available in Black, Mocha, Gold, Grey and Blue.

100 STYLES, SHAPES AND COLORS TO CHOOSE FROM
First Quality Kryptok Bifocals, If Desired, $5.98 Additional.
If the Lana does not happen to be your "dish-of-tea" then you may choose other styles from our extensive assortment of 100 other styles, shapes and colors. We are sure we can please you.

SINGLE VISION $13.98 Complete with Frames Lenses and Case

• OCULIST'S PRESCRIPTIONS ALSO FILLED AT SAME LOW PRICE

PRESCRIPTION SUNGLASSES AT SAME LOW PRICE

NO APPOINTMENT NECESSARY
KING Optical Co.
OPTICIANS—OVER 3,000,000 SATISFIED CUSTOMERS
1221 Ludington Street
2nd Floor
Above the West End
Drug Store
Hours 9 a.m. to 5:00 p.m. Daily.
Open Wed. and Sat. 9.am. to 4 p.m. Open Friday night 'til 8 p.m.
Phone 786-0514

BROKEN FRAMES REPAIRED OR REPLACED WHILE YOU WAIT
ALL GLASSES UNION MADE
Don't Settle for Less than NATIONAL BRANDS

Branches In Many Principal Cities of U.S. and Canada—Founded 1904
All Glasses & Lens Duplications Are Sold Only on Prescription of Licensed Doctors.

Penneys
ALWAYS FIRST QUALITY
Our famous Towncraft® dress shoes
REDUCED THRU SATURDAY ONLY!

SAVE 2.11!
MEN'S SMART MOC TOE DRESS OXFORD
REG. 12.99, NOW
10.88
Lustrous smooth leather upper, leather sole and rubber heel. Steel shank and Goodyear welt construction for support, and continuing good fit.

SAVE 3.11!
MEN'S CUSHION INSOLE CALFSKIN OXFORD
REG. 15.99, NOW
12.88
Features overlay moc toe styling and leather covered heel-to-toe cushioned insole. Steel shank for proper support, leather sole, rubber heel.

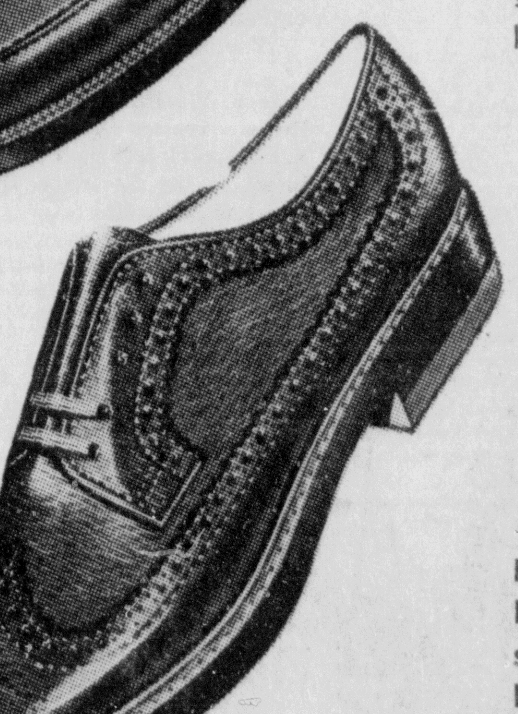

SAVE 3.11!
MEN'S FULL GRAINED CALFSKIN BROGUES
REG. 16.99, NOW
13.88
Popular long wing tip styling. Leather sole and heel. Steel shank, stormwelt around heel. Leather insole, full leather lining. An outstanding value!

LIKE IT ... CHARGE IT!

CHARGE IT! Penney's (Escanaba) Is Open Mon. Thru Sat. 9:30 to 5:30 P. M., Fridays 'Til 9.

Escanaba Daily Press
A Panax Publication
Ralph S. Kaziateck, General Manager Jean Worth, Editor

Our Time Choice

The Upper Peninsula and Michigan are now in the process of making up their minds how they will vote on Proposal No. 2 on the Nov. 5 ballot.

The question is a real headknocker.

In the mid-Upper Peninsula the majority sentiment appears to be strongly for Eastern Standard Time the year around without Daylight Saving to advance the clocks an hour in the summer months.

To support this situation vote "No" on Proposal No. 2 on the Nov. 5 ballot.

The Marquette and Delta County Boards of Supervisors have urged this action. Various other local governmental bodies have done so, too.

* * *

The Upper Peninsula's basic problem in arranging a satisfactory time standard is that it is controlled by the Michigan Legislature, but is not in the Michigan Time Zone.

Michigan Attorney General Frank Kelley said that if all of the Upper Peninsula wants to be in the Eastern Time Zone (with Lower Michigan) it will have to petition the U. S. Department of Transportation for a change. The Department administers the time zones and it has thrown the Upper Peninsula into the Central Time Zone with Wisconsin.

This is not unwelcome in our counties bordering Wisconsin — Menominee, Dickinson, Iron and Gogebic — and this creates a divisive situation when the Upper Peninsula tries to agree on some concerted action affecting all of the U. P. as a time zone.

* * *

We all used to set our clocks and watches to suit ourselves and it was a crazy quilt of time some years. Then Congress in 1966 passed the Federal Uniform Time Act.

It requires observance of Daylight Saving Time for a uniform 6-month period, advancing standard time by one hour at 2 a. m. on the last Sunday in April and moving back one hour at 2 a. m. on the last Sunday in October.

The federal act provides that a state can exempt itself from Daylight Savings Time on the condition that the law prohibit any local exception within the state for establishing or observing Daylight Savings Time.

The Michigan Legislature in 1967 passed Public Act No. 6 exempting Michigan from the Federal Uniform Time Act, but a citizens' petition drive, supported by the Michigan State Chamber of Commerce, obtained enough signatures to place this question of exemption on a referendum ballot which is now Proposal No. 2 in the Nov. 5 election. The action suspended the exemption of Michigan from Daylight Savings Time.

Now we vote on Nov. 5 to decide whether we want to observe Daylight Saving or to be exempt from it.

* * *

If the U. P. remains in the Central Time Zone and if Michigan votes in Daylight Saving the U. P. will be in tune with Wisconsin and an hour behind the Lower Peninsula in the winter and two hours in the summer.

If the U. P. gets the U. S. Department of Transportation to put it in the Eastern Time Zone with the rest of Michigan it will have to take pot luck on time policy, dominated by whatever is decided downstate. If Michigan votes for Daylight Savings, as seems likely, it would mean that the U. P. would be one hour behind Wisconsin around the year, assuming that Wisconsin observes Daylight Saving, as it has in the past.

* * *

The Michigan Chamber of Commerce is urging Daylight Saving for Michigan essentially because it's "good for business." It suggests that it's healthier to get more sunlight, families have more time for recreation, there are fewer auto accidents in daylight driving, less juvenile delinquency, more advantages for business, great help to the tourist industry.

Most states now observe Daylight Savings Time 6 months of the year.

Lower Michigan wants to associate itself closely with the East and not become a time "island" between East and Midwest. In the Upper Peninsula this outlook doesn't prevail everywhere because the western Upper Peninsula is so strongly oriented toward Wisconsin and Illinois, both of them in the Central Time Zone.

Our best U. P. bet: Vote "No" on Daylight Saving and then get admitted to the Eastern Time Zone with Lower Michigan.

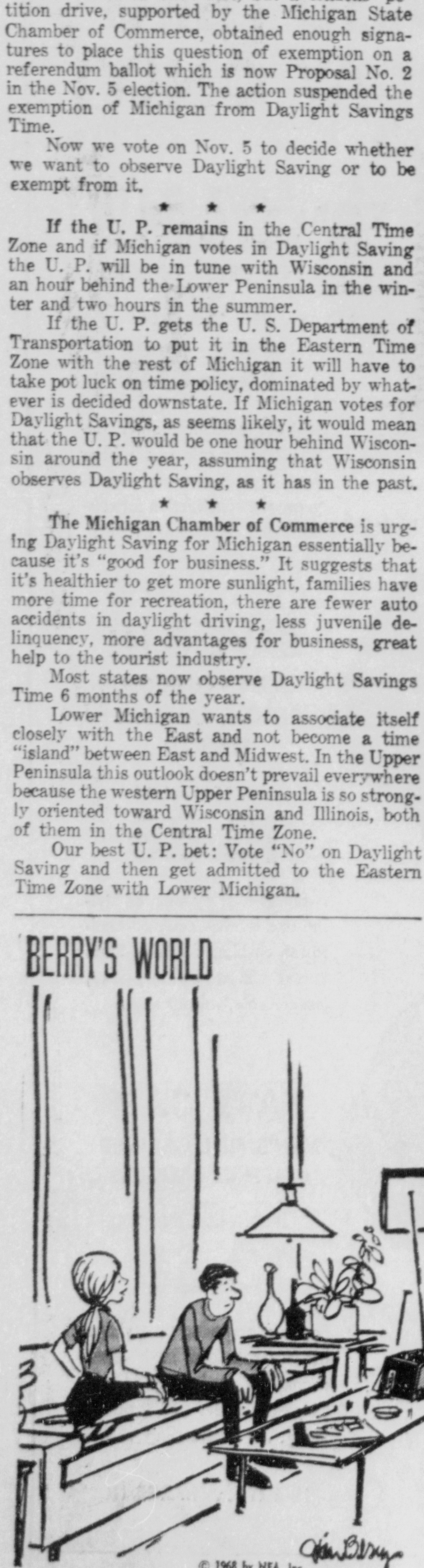

© 1968 by NEA, Inc.

"Why not make 'rioting' a new Olympic game—then there wouldn't be any problem about locations!"

"Shut Up And Take Off For Vietnam!"

Letters To The Press

Toll Cut Has To Induce Big Traffic

TOLLS

Recently the Press has carried articles and editorials in opposition to lowering the Mackinac Bridge tolls on the grounds that the money should be used for more highway construction in the Upper Peninsula.

In the Sept. 16 issue, you wrote: "The Mackinac Bridge tolls go down on January 1, and State taxes go up to make the difference; it reduces the discrimination against the Upper Peninsula but in an unfortunate guise of 'aid' to the U.P., which needs highways more than it needs a toll reduction."

I agree with you that the Upper Peninsula needs more highways, and I have been working constantly in an attempt to get more money for construction.

* * *

However, I am sure you know that the $3.5 million to be taken each January for retirement of the bridge bonds will be taken from the Motor Vehicle Fund—not the State Trunkline Fund (construction). This sum will be repaid to the Department of State Highways by continuing tolls after all bonds are retired.

All 15 counties of the Upper Peninsula received about $7.6 million for highways the last fiscal year. On this basis, their share of the $3.5 million used for bridge bond retirement would be about $260,000. The average cost of a mile of road in the rural area of the Upper Peninsula is about $225,000. So if the Upper Peninsula's "share" of the $3.5 million were to be used for highway construction instead of lowering bridge tolls, the Upper Peninsula would get 1.2 miles more of U.S. 2 type highway annually.

* * *

I sincerely hope lowering of the bridge tolls will prove more beneficial to the Upper Peninsula. In the meantime, I shall join with other legislators representing the Upper Peninsula in continued efforts to get more construction money for the Upper Peninsula.

Thomas F. Schweigert
State Senator

Jean Worth, editor of the Press, replies to Senator Schweigert's letter on his editorial in the Escanaba Daily press of Sept. 16:

Dear Tom:

Thank you for your letter on the bridge tolls.

The Legislature has acted and the Mackinac Bridge tolls will be reduced 60 per cent on Jan. 1. This, I suppose, creates public rejoicing by all who cross the bridge, but we used the occasion of the action to remind the people of the state editorially that our most urgent highway need in the Upper Peninsula is not really lower tolls on the Mackinac Bridge.

It is an adequate highway system in the Upper Peninsula.

Who pretends that our present federal-state road system is adequate today except for I-75 from St. Ignace to Sault Ste. Marie?

* * *

When you comment that the $3.5 million to be taken each January for retirement of the bridge bonds will be taken from the Motor Vehicle Fund and not the State Trunkline Fund for highway construction, I regard it as a quibble.

You make the technical point that the $2.25 subsidy per car which the state will take from the taxpayers of Michigan and give to the bridge bond holders instead of tolls will come out of the State Highway Department's left pants pocket instead of its right pants pocket.

What does it matter what pocket it comes from, really? The purpose of the State Highway Department is to construct and maintain highways and bridges. When its total funds are shortened up the whole system is affected. This is what's happening with the bridge toll subsidy.

As you point out, the money is coming from the Motor Vehicle Fund, which is shared by the state, the cities, counties and villages for their highway needs, and not from the highway construction fund.

* * *

The toll subsidy was created by adding a cent to the state gas tax and jacking up the weight tax on passenger cars from 35 cents to 55 cents per hundredweight. (Car owners will notice it in their new license purchases.)

By reducing the tolls 60 per cent — and anticipating a smaller reduction planned by the Bridge Authority — the state has reduced the tourist payments on the bridge by 60 per cent and they constitute an estimated one-third of the summer traffic on the bridge. The tourists will still be paying the Michigan gas tax that helps pay the bridge subsidy, but they'll only be paying 40 per cent of their old contribution to retirement of the bridge debt after Jan. 1.

That's a gift from the taxpayers of Michigan of $2.25 to every tourist car that crosses the bridge.

* * *

How the toll reduction will work out depends on how much traffic it induces. There have been estimates that it might result in as low an increment as 5 per cent. If that happens the bridge financing would be in trouble that would necessitate another increase in tolls.

There's no immediate concern because the bridge is doing well financially, but when costs go up with increased commitments for debt retirement in 1970-71 what will happen if there's not a big increase in traffic? The $3.5 million per year subsidy remains constant, it doesn't increase to cover the bridge's increased needs. And only 40 per cent of the present revenue flow will remain for the bond redemption fund.

* * *

Looking at the public benefit from toll reduction there are two possibilities. Induced traffic will overcrowd an already overburdened highway system in the summer or there will be little induced traffic and no traffic problem, but a bridge finance problem.

If the Legislature had not disturbed the present system of financing the bridge (which change we supported because it IS inequitable to have only the Upper Peninsula charged a fee to visit Lower Michigan or for Lower Michigan to visit us) the bridge debt would have been paid off in 1982 by tolls from traffic that has been increasing 4 per cent a year since 1961.

BONDS

On the ballot at the Nov. 5 election, there will be a chance to vote "Yes" on a $335 million water pollution bond issue. This will be listed on the ballot as "Proposal No. 3." When supplemented by federal and local funds, the $335 million will provide $1.2 billion for clean water.

The funds will be used to construct 210 new sewage treatment plants, improve 126 existing plants and build sewers for an additional 3.5 million people. The Michigan State Chamber of Commerce sets forth good solid reasons for approval of this bond issue.

* * *

On the same ballot will be proposal No. 4 to provide $100 million in state bonds for a $170 million recreation program in Michigan. This would finance: increasing the capacity of the state park system by 6,000 new camp sites and parking space for 18,000 more cars: 1,500 state forest camp sites and 1,000 miles of trails for riders, hikers and snowmobilers; providing more recreation for urban areas; more public hunting lands in southern Michigan; more wetlands for waterfowl; stepped-up management of the northern deer range; and three new hatcheries with an annual planting capacity of about 20 million Coho salmon and other fish.

* * *

The interest rate on the bonds is not expected to be higher than 4.5 per cent. Balanced against the interest charge is the fact that construction costs are going up about 7 per cent a year, and land prices are going up about 10 per cent a year. It is important to act now before costs are increased.

* * *

Unless the State takes immediate and significant action, there is the threat of costly, unfeasible laws from other directions. Michigan must demonstrate its capacity to solve its own problems and be in a position to do this as effectively and economically as possible. By establishing its own program, federal funds can be used more advantageously by the State.

It is hoped that the program could be completed by 1980, and the bonding proposals are not expected to result in State tax increases.

I urge support for the clean water bond issue and the recreation bond issue.

William Veeser
Vice Chairman, Michigan State Chamber of Commerce
Houghton

Questions And Answers

Q—When is Halley's comet due to appear again?

A—Sometime in 1985 or 1986.

* * *

Q—Who was the oldest vice-president at the time of his inauguration?

A—Alben Barkley, who was 71 years and 57 days old when inaugurated under President Harry S. Truman in 1949.

Win At Bridge

By JACOBY & SON

NORTH 16
♠ K Q J 6 4
♥ Q 3
♦ 5 3
♣ A 7 5 4

WEST (D)
♠ 10 9 8 5
♥ 9 6 4 2
♦ K 9 4 2
♣ 2

EAST
♠ A
♥ A 10 8 7
♦ Q J 10 7 6
♣ 10 8 3

SOUTH
♠ 7 3 2
♥ K J 5
♦ A 8
♣ K Q J 9 6

Neither vulnerable

West	North	East	South
Pass	1 ♠	Dble	Rdble
Pass	Pass	2 ♦	3 ♣
Pass	Pass	Pass	

Opening lead—♦ 2

West didn't have much of a hand and succeeded in misbidding it first and misdefending it later.

Let's look at the misbidding. After South redoubled North's one spade opening, West was correct in passing. East would get out of the trap into some suit. If the suit were clubs West could correct to one of his four card suits. West would be happy if East bid hearts or diamonds.

East did get out into two diamonds and South bid three Clubs. At this point West's hand should have begun to look good. He could see four diamonds to the king and what was almost surely a very valuable singleton. A jump to four diamonds would not have been much of an overbid. Failure to bid three diamonds was almost criminal.

North really should have bid, but decided to gamble that his side could not make a game. It was a mighty good decision. Playing at clubs the defense can take a diamond and two aces; playing at spades, a club lead will hold declarer to nine tricks. So would a diamond lead unless declarer played a low trump to force out East's singleton ace.

How did West manage to misdefend? He opened the deuce of diamonds. South won with the ace and drew trumps with three leads. This gave West a chance to make two discards and he threw first the four, then the deuce of hearts—falsely showing heart strength.

South led a spade to dummy's king. East took his ace and played the ace and another heart. This gave South a chance to discard dummy's second diamond and make five clubs instead of four.

♥♣CARD Sense♠♦

Q—The bidding has been:

West	North	East	South
			1 ♣
Pass	1 ♦	Pass	1 ♠
Pass	2 ♦	Pass	?

You, South, hold:

♠A K 7 6 ♥K Q 9 4 ♦A ♣J 9 8 4

What do you do now?

A—Bid two hearts. You have a very good hand and should show your third suit.

TODAY'S QUESTION

Your partner continues to three diamonds. What do you do now?

Answer Tomorrow

People, Events Of Yesteryears

From the Files of the Escanaba Daily Press

25 Years Ago

Jean Pierce, daughter of Mr. and Mrs. Charles Bradley, Gladstone, enlisted in the WAVES this week at the Naval Recruiting Headquarters, Milwaukee. She will enter Hunter College, New York City, as an Apprentice Seaman in the U. S. Naval Reserve on Nov. 3.

* * *

Marion Lund, 18, attractive blonde senior of Cooks Consolidated school, was selected to represent Schoolcraft County in the U. P. Potato Queen contest on Oct. 29 in Manistique.

Ann Landers

Husband's Father Makes Her Nervous

Dear Ann Landers: When my husband was courting me, 18 years ago, I fell in love with his brother. It was too late to call off the wedding so I married Arnold knowing he was not the one for me. We have children, 16, 14 and 10.

My brother-in-law and I have been seeing each other secretly all these years. Nobody has the faintest idea we are in love. He, of course, has never married. Now we want a life together and this is why I'm writing.

Please don't tell me to forget him. We've tried separation but it doesn't work. I'm not asking WHAT to do, just how to dissolve my marriage in the simplest, least hurtful way. I want to make it clear that Arnold has been a good husband — honorable, decent, faithful and hard-working, but I don't love him and I want to be free to marry the man I do love. How? How? How? — ANONYMOUS

Dear An: If you want to divorce a man who has been faithful, decent, honorable and hard-working after 18 years and three children, you'll have to do it without my help.

* * *

Dear Ann Landers: For three years I stalled when my husband asked me if his elderly father could make his home with us. I gave in a year ago when I saw how depressed he was because of the poor relationship between him and his daughter with whom he was living.

Papa is over 80 now and I am a nervous wreck. I know he tries to be cooperative and not get in my way. This only adds to my guilt. Many small things about him annoy me, but his eating habits drive me crazy. His slurping, chomping and gulping can be heard three rooms way. He dunks everything in coffee even though he still has his own teeth.

I am embarrassed in front of company and I play the radio during mealtime to drown out the noise. I find myself avoiding soup, spaghetti and celery when I plan menus. It's getting ridiculous.

Is there a solution, Ann — or am I doomed forever? — DAUGHTER-IN-LAW

Dear D. I. L.: It's a noble thing you're doing and it's unfortunate that your kindness is bringing you anxiety and frustration instead of satisfaction and joy.

On the outside chance that your irritation with the old gentleman is rooted in hostility toward your husband, have a chat with a therapist. You can't lose and you might learn something.

* * *

Dear Ann Landers: You gave the right answer to the woman who wanted to know if she should change the name of her son by a former marriage so it would be the same as hers and her second husband's. In that particular case the father was a well-known criminal.

My real dad was no criminal but when he died his parents made Mom promise she would not change my last name. All through school I was asked a million questions. The confusion was awful. My half-brothers and sisters hated it as much as I did.

Just keep on handing out common-sense advice and tell those who disagree with you to go climb a weed. — AN ADMIRER

Dear Ad: Some of my best friends disagree with me. But you were sweet to write and I thank you.

© Publishers-Hall Syndicate

ESCANABA DAILY PRESS
An evening newspaper published daily except Sunday and holidays by the Panax Corporation.
Office 600-602 Ludington Street

Escanaba Daily Press Telephones:
Business ST 6-2021 Editorial ST 6-1021
Second Class Postage paid at Escanaba, Michigan.
Member of The Associated Press
The Daily Press is the only daily paper printed in an exclusive field of 64,000 retail trading zone population covering Delta, Schoolcraft, southern Alger and northern Menominee counties thoroughly with branch offices and carrier systems in Manistique, Gladstone and carrier service in 27 other communities.
Advertising rate cards on application.
Member Audit Bureau of Circulation.
National Advertising Representative: Shannon & Cullen, Inc.
SUBSCRIPTION RATES
Mail: one month $2.00; three months $5.50; six months $10.50; one year $21.00. Mail in Delta, Schoolcraft, Alger and N. Menominee Counties; one month $1.75; three months $5.00; six months $9.00; one year $18.00.
Motor Route: one month $2.25; three months $6.50; six months $13.00; one year $26.00.
Carrier: 50 cents a week.
NOTICE TO POSTMASTER
Please send notification regarding undeliverable papers to the Escanaba Daily Press
Zip Code 49829

Solitude

ACROSS
1 Only
5 Apart
10 Disease (suffix)
11 Container
13 Greek letters
14 Make possible
15 Level
16 Fish sauce
17 Apex
19 Displace a. train
21 Crafty
23 Negative reply
24 Plumlike fruit
26 Weird
28 Expert (coll.)
31 Sole
33 Dispatched
34 Seepage
36 Biblical land
38 Egyptian god of evil
39 Land measures
41 Iranian ruler
43 49 (Roman)
44 New Zealand aborigine
46 "Webfooter State"
50 Woody fruit
52 Preposition
54 Vehement anger
55 Not married
57 Horse's gait
58 Glossy surface
59 Base
60 Semiprecious stone
61 Sweetsop

DOWN
1 Strainer
2 Furbearing mammal
3 Tropical vines
4 Compass point
5 Cain's victim
6 Narrow roads
7 Source of wisdom
8 Globe
9 Sensed
12 Like a lion
13 Piece of furniture
16 By oneself
18 Bards
20 Worker's group (ab.)
22 Affirmative
25 Cloth measures
27 Rebel (coll.)
28 Simple
29 Hermit
30 Boat paddle
32 Bestial person
35 Sheep-killing parrot
37 Disfigure
40 Brand
42 Anchorite
45 Narrow inlet
47 Late actor, Clark ——
48 Makes eyes at
49 Born
51 Girl's name
53 Far (comb. form)
56 Pony
57 Hawaiian pepper

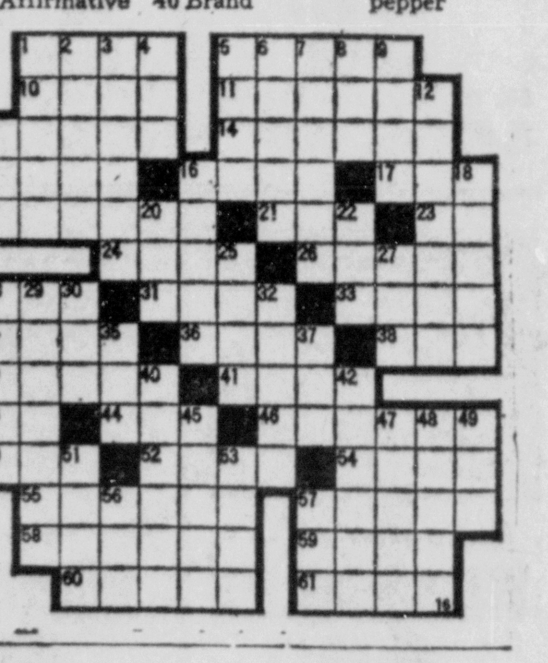

Answer to Previous Puzzle

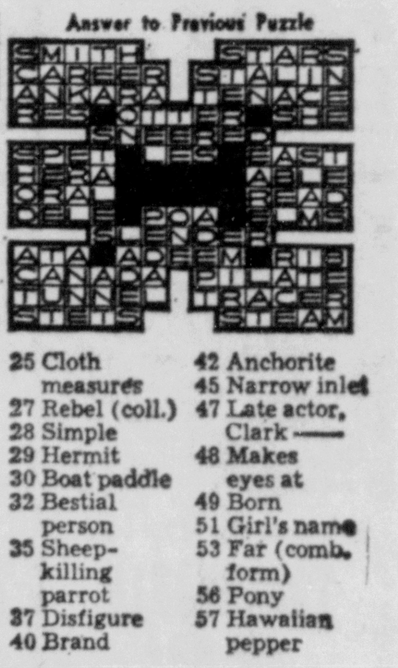

Jim's Miracle Market

SWIFT'S PREMIUM FULLY COOKED—READY TO EAT

HAMS

49¢ Lb.

SHANK PORTION

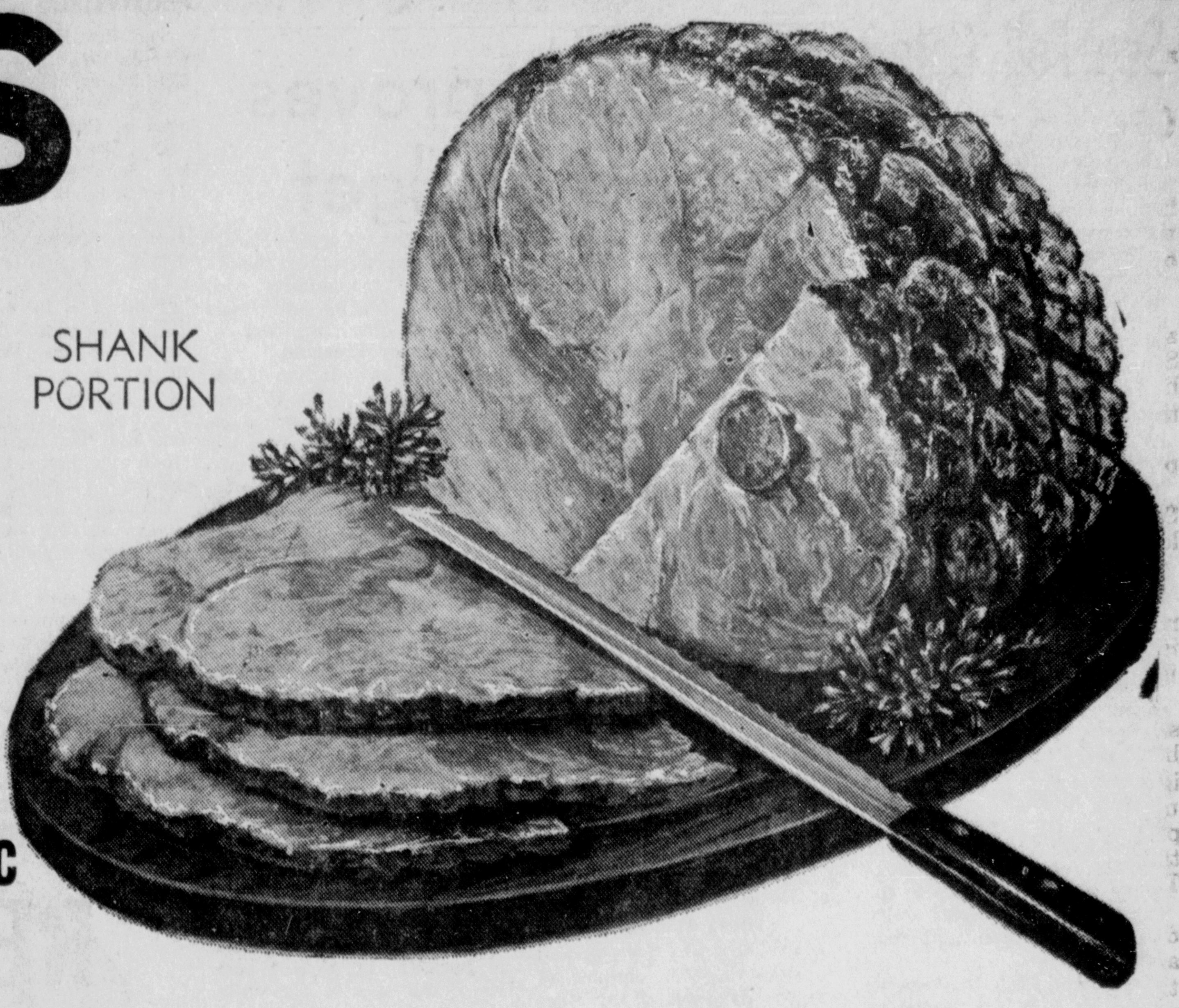

BUTT PORTION Lb. 59c

WHOLE HAMS .. Lb. 55¢

CENTER SLICES. . . . Lb. 89¢

REIMER'S
Sliced Bologna Lb. **59c**

ARMOUR'S
Braunschweiger Lb. **39c**

MAYROSE WAFER SLICED
LUNCHEON MEATS Beef—Ham—Turkey—Pastrami **3** 3 oz. pkgs. **$1**

SPRING LAMB SPECIALS

LEG OF LAMB ..... lb **89c**

SHOULDER ROAST ... lb **69c**

SHOULDER STEAK ... lb **79c**

RIB CHOPS ... lb **$1.29**

CLIP THIS VALUABLE COUPON
BOUNTY ASSORTED COLOR
TOWELS Twin Pak **33c**
WITH THIS COUPON
GOOD THRU OCT. 19 AT JIM'S MIRACLE MARKET

CLIP THIS VALUABLE COUPON
KING SIZE 32 OZ.
JOY Save 25¢ **56c**
WITH THIS COUPON
GOOD THRU OCT. 19 AT JIM'S MIRACLE MARKET

EVERYONE'S A WINNER
WITH OUR
4-WAY STAMP-A-RAMA!

Win Your Share Of 50,000 Gift House Stamps

1. Weekly Bonus Drawing
Win additional 500 Stamps with your Lucky Number.

2. Weekly Lucky Number
If the last number on your booklet is the same as the Lucky Number posted in our store each week, you win an additional 50 stamps.

(Example) Your Lucky Number — 22046
If Lucky Number posted in our store is 6, you are a winner.

3. Have Your Bonus Coupon Stamped Weekly
for the full 10 weeks and you win 500 stamps

4. Plus - Weekly Coupon Good For 100 Stamps
NOW IN IT'S EIGHTH WEEK!

BAKING SUPPLIES

PILLSBURY OR BETTY CROCKER—
CAKE MIXES 3 17 oz. pkgs. **$1.00**

BAKER'S SEMI SWEET Save 20c
Chocolate Chips ..... 18 oz. pkg. **59c**

PILLSBURY OR KING MIDAS
FLOUR Save 50c **25** lb bag **$1.89**

BAKER'S ANGEL FLAKE Save 20c
Coconut .... 14 oz. pkg. **49c**

FARMCREST
FIG BARS 2 Lb. Box **39c**

BILTMORE (Save 17c)
Luncheon Meats .. **3** 12 oz. cans **$1.00**

HERSHEY—ALL VARIETIES
CANDY BARS 10 Bars **39c**

CHARM
Saltine Crackers .... 1 lb box **23c**

NEW FROM PILLSBURY—ONION OR POTATO
FRENCH FRAUDS Pkg. **39c**

GOLD SEAL
Mr. Bubble .... 28 oz. pkg. **89c**

PINE CONE
TOMATOES 5 16 oz. can **$1**

POTATO CHIPS
MIRACLE Save 35c **3** 10 oz. boxes **$1**

FROZEN TOPPING
COOL WHIP qt. **49c**

FROZEN ICE CREAM
DRUMSTICKS pkg. of 6 **49c**

PRODUCE

LONG GREEN
CUCUMBERS . . 2 For **19c**

OCEAN SPRAY
CRANBERRIES 1-Lb. Bag **29c**

RED, RIPE
TOMATOES . . . . Lb. **19c**

JIM'S Miracle Market

Prices In Effect Thurs., Fri., Sat.

Senior Citizens See Fall Colors

Twenty senior citizens from the Manistique area took a color tour to Munising and Marquette last Friday with Richard Marsh, director of the Senior Citizens Center, as tour leader.

The group left the Drop-in Center at 9 a.m. and drove in four cars to Munising where they visited the Munising Center and inspected the many craft items on display.

Arriving in Marquette at noon, the caravan was greeted at the Marquette Senior Citizens Center (located in the old railroad station) by Mrs. Frances Cusick, Center director, and Joseph Murell, director of the Chamber of Commerce. After lunch in downtown Marquette the group visited various scenic attractions including the Sunken Gardens and Ecumenical Chapel at Marquette State Prison; the Father Marquette statue on the waterfront; Presque Isle Park; Northern Michigan University campus; and the site of the nine-story Senior Citizens apartment building under construction.

Twenty-five senior citizens from Marquette joined the Manistique group for supper at the Northwoods and accepted an invitation to visit Manistique next Monday.

Those who made the tour included Mr. and Mrs. Lawrence Jenerou, Mrs. Elizabeth DeCent, Mrs. Elizabeth VanEyck, Mr. and Mrs. George Frankovich, Mrs. Gerda Hellsten, Mrs. Mary Selling, Mrs. Otto Linden, Max Fischer, Mrs. Clara Whitman, Ernest Williams, Mrs. Helen Merwin, Mr. and Mrs. Joseph Carefelle, Mr. and Mrs. Henry DeSautel, Mrs. Lefey Edwardson, Mrs. Isabelle Bunker, and Silvester Louis.

Personals

Mr. and Mrs. Ronald Jacobs and daughter, Rhonda Jo, of Illinois, spent the weekend with her parents, Mr. and Mrs. Albert Kokesh, 114 N. 5th St., and with his parents, Mr. and Mrs. Harold Murphy of Gulliver Lake.

Until his early teens, Charles Stratton, famous as Gen. Tom Thumb, was only 25 inches tall. He later grew to a height of 40 inches.

MANISTIQUE

Board Approves Record Budget

A record county budget of $263,269.00 was adopted by the Board of Supervisors Tuesday during their Annual all-day meeting. The budget is $13,424 higher than the 1968 budget and is balanced with an anticipated revenue of the same amount.

The two largest items of anticipated revenue for next year include an estimated $31,000 Michigan State Income Tax rebate and the ad valorem tax on state equalized valuation of $26,971,020.00, 7.1 mills as opposed to 8.0 mills last year—which should yield $191,494.

County Treasurer William Cowman told the Board last month that he expected the county would be operating in the black this year and next (due largely to the state income tax rebate) for the first time since 1946. An appropriation of $18,059 for the District Court to be established in January is a new obligation for the County's 1969 budget.

Levy $724.383

A 1968 tax levy for city and townships in the amount of $724.383, as prepared by Harold R. Peters, director of the Tax Equalization Dept., was also adopted.

State Tax Valuation, millage and levy of City and Townships includes City of Manistique, $10,253,539, 25 mills, $256,338.48 levy; Doyle: $1,-919,975, 30.40 mills, $58,813.79 levy; Germfask: $866,584, 35.70 mills, $31,322.33 levy; Hiawatha: $3.213.830, 27.50 mills, $88,770.71 levy; Inwood: $1,-635,622, 25.40 mills, $41,587.92 levy; Manistique: $1,861,060, 30.40 mills, $56.926.02 levy; Mueller: $4,379,030, 27 mills, $118,604.24 levy; Seney: $856,-344, 23.20 mills, $19,898.32 levy; and Thompson: $1,985,-036, 26 mills, $52,121.20 levy.

A delaying tactic to table the adoption of the Interim Zoning Ordinance Amendments was defeated 6-5 and a committee appointed to meet with the Zoning Administrator and Commission to resolve the proposed ordinances and recommend appointments to the Commission was made by Chairman Joel Carley. Harold Carlson was apopinted chairman of the committee with Clayton St. Martin and Wells Bowers the other members.

Honor Freeland

Jack Phillips, Indian Lake, was appointed to the Welfare Commission to succeed retiring Richard Freeland, who has served for 23 years. The Board also adopted a resolution commending Freeland's long period of service to the county. Phillips' term is for a three year period.

Fred Hahne was reappointed county representative to UPCAP but no appointments were made to the Hospital Board pending a recommendation of the Hospital Committee. Trustee William Putvin and Edwin Johnson's terms are expiring on the Board. Vern Benard was reappointed county airport manager.

County Clerk Fred Lesica was authorized to sign an agreement with the County Road Commission for use of a dump site near Marblehead and Duck Inn off U. S. 2, east. This dump site is for bulky items such as refrigerators, stoves, etc. and may not be used for garbage. It is available to all Schoolcraft County residents.

Eugene Fannin's low bid of 13.24 for oil and the Manistique Lumber & Coal Co. bid's of $17.95 per ton for stoker coal and $18.95 for lumber were accepted.

Supervisor Floyd Sample of Thompson suggested that a plaque be purchased honoring the present Board of Supervisors as the last Board to function under the County Home Rule Government plan. The Board approved the proposal.

Chairman Carley appointed a committee of three to meet with prosecuting attorney G. S. Johnson to draft a resolution authorizing the sale of split sub-division lots. Floyd Sample and Leonard Walters will also serve on the committee. The resolution, in turn, must be adopted by each township before it can be effective.

Enjoy a stag Social Hour and Buffet with Sen. Robert P. Griffin, Congressman Phil Ruppe and other state an dlocal candidates at The Surf on

Friday, Oct. 18, 4:30 to 6 P. M.

Tickets—$25.00 per person.

Contact Otmer Schuster, Harold Cockram, Frank Hoholik or John Moffat.

Young car thieves need your help.

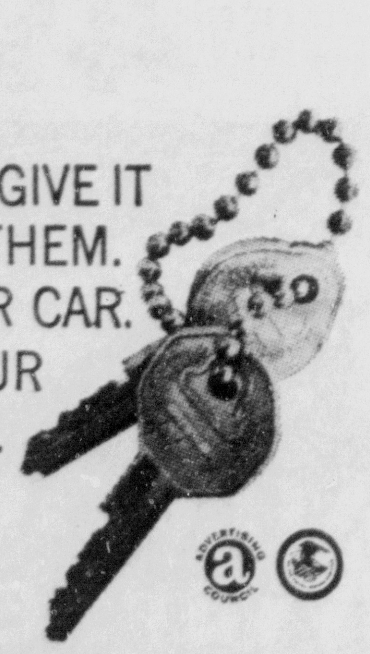

DON'T GIVE IT TO THEM. LOCK YOUR CAR. TAKE YOUR KEYS.

Advertising contributed for the public good in cooperation with The Advertising Council and the International Newspaper Advertising Executives.

Eastern Star To Install Officers

Ida Chapter 54, Order of the Eastern Star will hold an installation of officers at 8 p.m. Saturday, Oct. 19 in the Masonic Temple. The public is invited.

Officers to be installed are Mrs. Hazel Johnson, Worthy Matron; Clifford Cool, Worthy Patron; Mrs. Cecil Taylor, Associate Matron and Glen Thill, Associate Patron.

Mrs. Jahn Lustilla will be installed secretary; Mrs. Eric Tornberg, treasurer; Mrs. Clifford Cool, conductress; Mrs. Glenn Thill, associate conductress; Mrs. Franklin Burgess, chaplin; Cecil Taylor, marshall; Mrs. Marvin Frederickson, organist; Mrs. Adelor LaCroix, Ada; Mrs. Clarence Johnson, Ruth; Mrs. Keith Bundy, Esther; Mrs. James Fyvie, Martha; Mrs. Harold Rodgers, Electa; Clarence Johnson, Warder; and Adelor LaCroix, Sentinel.

A reception will follow.

Army Promotes E. D. Leonard

Cpl. Edward D. Leonard, who is stationed at Fort Hood, Texas has been promoted to Sergeant, according to word received by his parents, Mr. and Mrs. Edward Leonard, Marquette Ave.

Sgt. Leonard, who has been attending Nuclear Weapons School at Ft. Sill, Okla., entered service in September of 1966 and took his basic training at Fort Leonard Wood, Mo. He served one year in the central highlands of Vietnam and was last home on leave in Feb. 1968.

Leonard is a 1966 graduate of Manistique High School and plans to attend Northern Michigan University after his service discharge.

Briefly Told

The hot - lunch menu for Thursday at Doyle, Central, Fairview, and Hiawatha schools will be meat and cheese roll-ups, buttered corn, carrot, pineapple, and marshmallow salad, and unbaked chocolate bars.

Our Lady of Fatima Circle will sponsor a Rummage Sale Friday at the Parish Center from 9 a.m. to 3 p.m. The Oak St., parking lot entrance should be used.

The Pioneer Homemakers Extension Study Group will meet Thursday at 8 p.m. at the home of Mrs. Cornelia Arrowwood, Rte. 1. Members are asked to bring scissors and pins.

Redeemer Church Activities Set

The Rev. Robert C. Worley will be guest preacher Sunday, Oct. 20, at the 11 a. m. worship at the Church of the Redeemer, Presbyterian.

Dr. Worley is a member of the faculty at McCormick Theological Seminary, Chicago, working primarily in the field of church education. The sermon title is, "After Rosemary's Baby."

There will be a meeting of the Senior High Westminster Fellowship this Sunday, Oct. 20, at 7 p. m., at the William Hood residence, 700 Range St. This will be primarily a business and planning meeting with Moderator Pete Cockram in charge.

Chancel Choir practices are now being held on the regular Wednesday night schedule, at 7:15.

The Women's Association is planning a rummage sale Friday, Oct. 18, starting at 9 a. m., in the Westminster Room of the Church. Items for sale may be left at the church on Thursday afternoon.

Antarctica is the highest of all the world's continents, according to the Encyclopaedia Britannica.

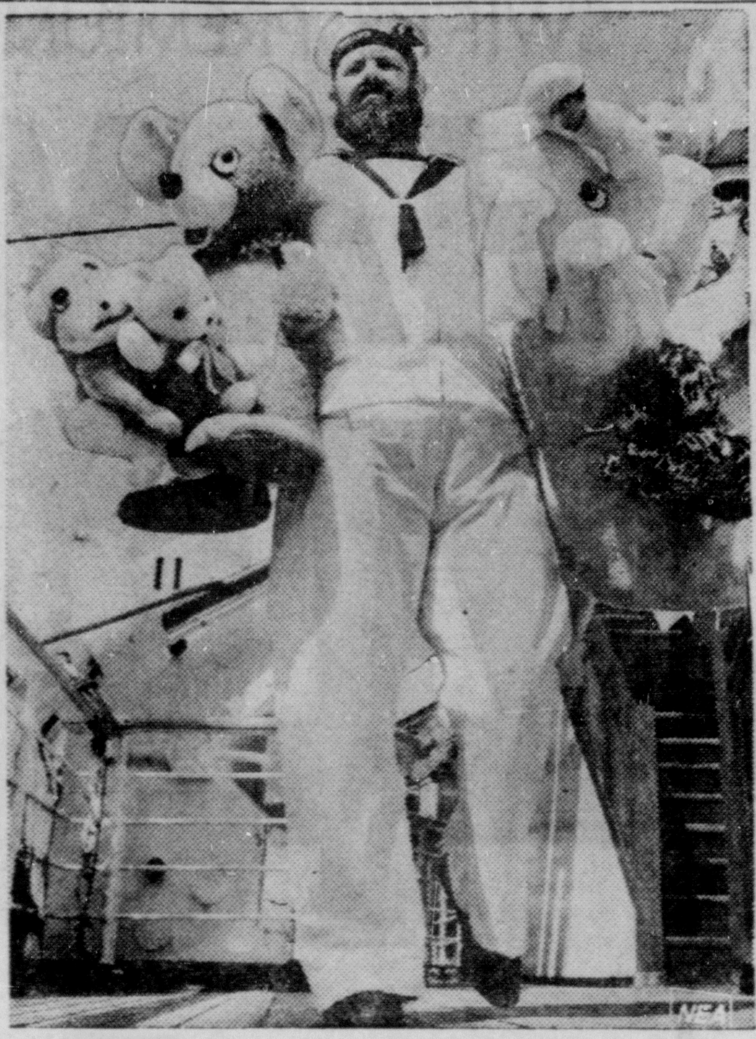

BIG TOYS for a big man? Actually, this bearded seaman is replenishing the cruise ship Franconia's menagerie of stuffed animals. The cuddly creatures are part of the nautical nursery for Bermuda-bound toddlers.

Obituary

RALPH H. SECRIST

Funeral services for Ralph H. Secrist, 60, of 211 S. 15th St., Escanaba, were held Saturday at 2 p.m. from the Messier-Broullire Funeral Home. Rev. Konstantin Wipp of the First Methodist Church in Escanaba officiated. Mrs. Roy LaMarche was organist. Pallbearers were Arnold Alston, William Morrow, Harold Johnston, Orton Degeneffe, Bernard Boudette, and Norman Doucette. Burial was in the Fairview Cemetery.

ALFRED SHENK

Funeral services for Alfred Shenk, 69, of Rte. 1, Thompson, were held Monday at 10 a.m. from the Messier-Broullire Funeral Home. Rev. Ingmar Levin officiated and Mrs. Roy LaMarche was organist. Pallbearers were Steve Pscodna, Al Neadow, Clarence Leach, Tom Arnold, Jack Olson, and Roy Janes. Burial was in the Fairview Cemetery.

SEPARATE BALLOTS

The first election in which the electors cast separate ballots for the president and vice-president was that of 1804, under provisions of the 12th Amendment.

Dr. Eadie Urges Care With Drugs

Concerned that many families may not be following safe practices in storing and using drugs, Doctor Gordon A. Eadie of the Alger-Schoolcraft Health Department, urges regular checks to throw out outdated drugs. He recommends that medicines and drugs be kept away from children; that care be taken to prevent mistaking one drug for another and that the proper dosage is used. In disposing of drugs, he suggests flushing them down the toilet and further, that empty drug containers should not be discarded where inquisitive children or pets can get into them.

Abel Still In Red Intelligence

MOSCOW (AP) — Former Soviet spy Rudolph Abel confirmed Tuesday that he still is cooperating with Soviet intelligence.

Abel, 65, was interviewed by Smena, a youth magazine. He has been in Moscow since 1962 when he was exchanged for U.S. intelligence pilot Francis Gary Powers. Abel remains inaccessible to the Western press.

REXALL Original 1¢ SALE IS BACK IN TOWN!

SALE STARTS THURSDAY, OCT. 17 thru SATURDAY, OCT. 26
As advertised on TV, Radio and in Sunday Newspapers.

PROMPT, COURTEOUS PRESCRIPTION SERVICE
Your good health is our most important concern.
YOUR Rexall PHARMACIST

BELMONT RUBBER GLOVES Small, Medium, Large. REG. 89c 2 for 90c

LAVENDER AEROSOL SHAVE CREAM Regular or Menthol. 11 oz. REG. 98c 2 for 99c

TOILETRIES BUYS

1. 1.50 COLOGNE, Twig or American Beauty Rose, 2½ oz. — 2 for 1.51
2.50 MIST COLOGNE, American Beauty Rose, 3 oz. aerosol — 2 for 2.51
1.50 LIQUID FOUNDATION, Radiance, 6 shades, 1 fl. oz. — 2 for 1.51
1.50 COMPACT POWDER, Radiance, 6 shades — 2 for 1.51
1.50 FACE POWDER, Radiance, 7 shades, 2½ oz. — 2 for 1.51
49c NAIL POLISH REMOVER, Rexall, 4 fl. oz. — 2 for .50
69c DEODORANT, Rexall Ro-Ball, 1 fl. oz. — 2 for .70
1.50 COLD CREAM SOAP, Rexall, French process, 3-cake box — 2 for 1.51
36c LIP AID, Rexall, medicated stick — 2 for .36
1.25 HAIR SETTING GEL, Rexall, Regular or Hard-to-Hold, 8 oz. — 2 for 1.26
98c CREME HAIR RINSE, Rexall Brite Conditioning, 8 oz. — 2 for .99
1.19 SHAMPOO, Rexall Fast, Dandruff Treatment, 8 oz. — 2 for 1.20
1.50 COLD or CLEANSING CREAMS, Cara Nome, 3¾ oz. — 2 for 1.51
2.00 NIGHT CREAM, Cara Nome, 2¼ oz. jar — 2 for 2.01

1. 2 for 1.51 — 2. 2 for 1.76 — 3. 2 for 66c

2. 1.75 DUSTING POWDER, 4 fragrances, 5 oz. ea. — 2 for 1.76
2.00 AFTER-BATH POWDER, aerosol, Sweet n' Lovely, 7 oz. — 2 for 2.01
2.00 AFTER-BATH BEAUTY OIL MIST, 3 fragrances, 7 oz. aerosol — 2 for 2.01
3. 65c BUBBLE BATH, Lorie, Box of 20 Packets — 2 Boxes for .66
98c PERFUMED TALC, Lorie, Pound — 2 for .99
1.19 BATH OIL, Lorie Bouquet or Sequoia Pine, 8 oz. — 2 for 1.20
69c AFTER SHAVE LOTION, Rexall Lavender or Redi-Shave, 5 oz. — 2 for .70
98c PRE-SHAVE LOTION, Rexall Lavender or Redi-Shave, 5 oz. — 2 for .99
1.29 RAZOR BLADES, Rex Stainless Steel, D.E., 10's — 2 for 1.30
59c RAZOR BLADES, Rex Stainless Steel, D.E., 5's — 2 for .60
54c HAIR DRESSING, Clear or Creme; Rexall, 1¾ oz. tube — 2 for .55
49c RAZOR BLADES, Rex, Single Edge, 18's — 2 for .50

MEDICINE CHEST NEEDS

53c GLYCERIN SUPPOSITORIES, Rexall Adult or Infant, 12's — 2 for .54
49c PEROXIDE of HYDROGEN, 3%, 10-Vol. Rexall, Pint — 2 for .50
89c HINKLE'S PILLS, Rexall 100's — 2 for .90
1.19 SLEEP TABLETS, Rexall 18's — 2 for 1.20
1. 89c MILK OF MAGNESIA, Rexall Plain or Mint Flavored, 12 oz. — 2 for .90
79c MINERAL OIL, Rexall first quality, Pint — 2 for .80
1.09 ASPIRIN, 10-grain, 100's, Rexall — 2 for 1.10
1.09 EYE LOTION, Rexall Eyelo, 8 oz. w. eye cup — 2 for 1.10
98c SACCHARIN, Rexall, ¼-grain, 1000's — 2 for .99
1.29 ½-gr. tablets, 1000's — 2 for 1.30
1.69 1-gr. tablets, 1000's — 2 for 1.70
1.39 EUDICAINE SUPPOSITORIES, Rexall, for hemorrhoids, 12's — 2 for 1.40
1.09 BODY MASSAGE LOTION, Rexall, Medicated, 8 oz. — 2 for 1.10
79c WITCH HAZEL, Rexall, Pint — 2 for .80
1.49 FUNGI-REX AEROSOL, for Athlete's Foot, Rexall, 4 oz. — 2 for 1.50
1.23 FUNGI-REX, Greaseless Ointment, 1½ oz. — 2 for 1.24
98c FUNGI-REX POWDER, 4 oz. — 2 for .99
1.49 ANTIHISTAMINE TABLETS, Rexall 50's — 2 for 1.50
29c ASPIREX COUGH DROPS, Rexall, 2 oz. — 2 for .30
98c BIOKETS, Rexall Throat Troches 15's, Lozenges 10's — 2 for .99

1. 2 for 90c — 2. 2 for 1.20 — 3. 2 for 1.04

2. 1.19 COUGH SYRUP, Rexall Triple Action, Adult, 4 oz. — 2 for 1.20
98c COUGH SYRUP, Rexall Triple Action, Child's, 3 oz. — 2 for .99
69c SODA MINTS, Rexall, 140's — 2 for .70
80c GLYCERIN, Rexall, 3 oz. — 2 for .81
69c GLYCERIN & ROSEWATER, Rexall, Plain, 4 oz. — 2 for .70
79c GLYCERINE & ROSEWATER, Rexall, with Benzoin, 4 oz. — 2 for .80
59c EPSOM SALT, Rexall, Pound — 2 for .60
59c ALCO-REX RUBBING ALCOHOL, Rexall, Pint — 2 for .60
1.39 DICALCIUM PHOSPHATE TABLETS, Rexall, 100's — 2 for 1.40
3. 1.03 VITAMIN C, Rexall Ascorbic Acid, 100-mg., 100's — 2 for 1.04
2.16 250-mg. 100's — 2 for 2.17
3.59 500-mg., 100's — 2 for 3.60
2.93 B-COMPLEX, Rexall, Fortified, 100's — 2 for 2.94
1.69 BREWER'S YEAST TABLETS, Rexall, 250's — 2 for 1.70
4.98 GER-RITE TABLETS, Rexall, for iron deficiency, 80's — 2 for 4.99
3.25 ALPHACAPS, Rexall Vitamin A, 25M, 100's — 2 for 3.26
6.39 ALPHACAPS, Rexall Vitamin A, 50M, 100's — 2 for 6.40
1.69 REX-SALVINE BURN SPRAY, Rexall, 5 oz. aerosol — 2 for 1.70
1.95 FEVER THERMOMETERS, Stub, Oral or Rectal — 2 for 1.96
98c TRI-SALVE, Rexall Triple Antibiotic Ointment, ¼ oz. — 2 for .99
49c ADHESIVE TAPE, Rexall Waterproof, ½" x 10 Yds. — 2 for .50
39c TINCTURE of IODINE, Rexall, 1 oz. — 2 for .40
89c PETROLEUM JELLY, Rexall, White, Pound — 2 for .90

REXALL PANOVITE MULTI-VITAMINS with MINERALS 100's, REG. 4.95 2 for 4.96
2.98 Panovite, 100's...2 for 2.99
2.39 Chewables, 60's. 2 for 2.40

Liquid or Tablets MAALOX Reg. $1.49 NOW 99c

CELEBRATION MIST COLOGNE 4 fragrances. 3 oz. REG. 2.50 2 for 2.51

REXALL KLENZO TOOTH BRUSHES Nylon bristles. REG. 45c 2 for 46c

BOXED WRITING PAPER REG. 98c 2 BOXES for 99c

REXALL RUBBING ALCOHOL Quality body rub. PINT REG. 79c 2 for 80c

FAMILY NEEDS

1. 29c ENVELOPES, Sure Seal, Social or Business — 2 Packs .30
29c INK TABLETS or ENVELOPES, Elite Linen — 2 for .30
98c BOXED GREETING CARDS, variety for all occasions — 2 for .99
65c PLAYING CARDS, Lord or Lady Baltimore, Single Deck — 2 for .66
39c CELLOPHANE TAPE, Cascade ½" x 700", dispenser — 2 for .40
6.95 HEATING PAD, Electrex 3-Heat — Pack of 2 for 6.96
2. 9.95 VAPORIZER, Rexall, Electric, 1½-Gal. — 2 for 9.96

1. 2 for 30c — 2. 2 for 9.96 — 3. 2 for 99c

25c BOBBY PINS, Black or Bronze, Card of 60 — 2 for .26
39c BOBBY PINS, Black or Bronze, Card of 100 — 2 for .40
1.00 HAIR BRUSH, Nylon bristle, color, style choice — 2 for 1.01
59c QUIK-SWABS, Rexall Single tip 200's, double 90's — 2 for .60
49c FILM, Rex #620, 127, 120 — 2 for .50
3. 98c AIR REFRESHER, Rexall Room Deodorant, 11 oz. aerosol — 2 for .99
89c MOTH CRYSTALS, Rexall, Pound — 2 for .90
1.39 PINE OIL DISINFECTANT, Rexall No. 6, Pint. — 2 for 1.40
69c DENTURE BRUSH, Rexall Deluxe — 2 for .70
39c DENTAL FLOSS, Rexall 30 Yds. — 2 for .40
89c DENTAL FLOSS, Rexall 100 Yds. — 2 for .90
69c DENTAL STRIP, Rexall 25 Yds. — 2 for .70
1.29 DENTAL STRIP, Rexall 77 Yds. — 2 for 1.30
69c DENTUREX, Rexall Self-acting Denture Cleaner, 7½ oz. — 2 for .70
98c AEROSOL TOOTH PASTE, Rexall, 6½ oz. — 2 for .99

Not 2 for the price of 1—PLUS A PENNY but "WOW"! WHAT BUYS!

REXALL BRIGHTENER TOOTH PASTE 6¾ oz. 1.30 FOR TWO
Tooth Paste, Rexall Regular or Fluoride, 6¾ oz....1.17 FOR TWO

REXALL ONE TABLET DAILY MULTI-VITAMINS All the vitamins normally needed. 100's 2.48 FOR TWO
MinuteMan Multi-Vitamins, 100's....2.66 FOR TWO

REXALL REDI-SPRAY DEODORANT The family favorite. 5-oz. aerosol 1.17 FOR TWO
Cream Deodorant, Rexall Cool Blue, 1 oz....79 FOR TWO
Roll-On Deodorant, Rexall Cool Blue, 2 oz....99 FOR TWO

REXALL FACIAL TISSUES White, colors. 400's (200 2-ply). 4 Boxes 88c

SUNBEAM ELECTRIC TOOTH BRUSH Cordless, rechargeable. 9.99
69c Brush Heads....2 for .70

Reg. 65c Alka-Seltzer 25's NOW 44c

REXALL TIMED ACTION COLD CAPSULES Up to 12 hours relief! 10's 1.53 FOR TWO

REXALL MONACET APC TABLETS 3-way pain relief. 100's 1.26 FOR TWO

CARA NOME HAND CREAM 4 oz. or LOTION 8 oz. "The secret of soft, smooth hands." 1.17 FOR TWO

MEN'S SCHICK ELECTRIC SHAVER Stainless steel head. 11.99
LADY SCHICK....7.88

G.E. CLOCK RADIO Solid State. 15.97

INDOOR & OUTDOOR MAT 18" x 27", for patio, kitchen, etc. 1.46

REXALL ASPIRIN 5-grain 100's 86c FOR TWO
Buffered Aspirin, Rexall, 100's....1.42 FOR TWO

REXALL BRITE SET HAIR SPRAY Regular, Casual, Hard-to-Hold. 13 oz. aerosol 98c FOR TWO

CARDIGAN LIPSTICKS 6 lush shades! REG. 1.00 3 for 1.25

REXALL BATHROOM TISSUE White or colors. 4 Rolls 49c

ANSCOMATIC #126 CAMERA OUTFIT With camera, accessories. 8.88

REXALL REDI-SHAVE AEROSOL SHAVE CREAM Regular, Menthol or Lime. 11 oz. 99c FOR TWO

REXALL EMERALD BRITE OR BRITE CONDITIONING SHAMPOO 7-oz. shatter-proof bottle. 1.17 FOR TWO

REXALL FAST HOME PERMANENTS 5 types. 2.00 FOR TWO

3-PIECE TEFLON® SET Permanent finish. 2 fry pans, 1 sauce pan. 3.99

AEROSOL SNOW For Christmas decorating. 16 oz. 37c

QUEEN-SIZE LAP TRAY With folding brass legs. 66c

BATTERIES, Flashlight "C" or "D"; "AA" Transistor — 4 for .64
BATTERY, "AA" Flashlight, Electrex, made in U.S.A. — 4 for .50
39c 9-VOLT BATTERY, Electrex Transistor, made in U.S.A. — .29
GIFT WRAP, 4-Roll Pack — .49
PAPER TOWELS, Rexall deluxe, 3-Roll Pack — .97
IRONING BOARD PAD & COVER SET — .73
9-FT. EXTENSION CORD — .57
Prices plus tax where applicable.

REXALL Mi-31 ANTISEPTIC MOUTHWASH Amber color, wake-up taste! PINT 1.19 FOR TWO
KLENZO, Rexall Antiseptic Mouthwash, Pint....1.08 For Two
BLUE ORAL, Rexall Antiseptic Mouthwash, Pint....1.19 For Two
Prices Plus Tax Where Applicable

G.E. TREE LIGHT SETS Set of 20 midget Indoor Lights plus 2 spares. SET 1.69
Set of 10 — C7½ Indoor Lights, multicolored. Set of 15 — C9½ Outdoor Lights. CHECK OUR LOW PRICES
C7½ Replacement Lamps, 4's....39
C9½ Replacement Lamps, 4's....55

Rexall SUPER ANAPAC NEW COLD CAPSULES Quick-acting! Decongestant, analgesic, anti-cough. 24's 1.98

SAVE 2.69 FREE! 36-DAY SUPPLY when you buy the 144-tablet bottle Rexall SUPER PLENAMINS Multi-vitamins with Minerals $11.38 VALUE! ALL FOR 8.69

FLASHBULBS or CUBES, Westinghouse....Check Our Low Prices!
QUIK-BANDS, Rexall adhesive bandages, 76's — .66
COTTON BALLS, Rexall, 300-PACK — .49

MANY MORE ITEMS...HURRY IN!

GOODMAN DRUG STORE
1018 Ludington St., Escanaba

—we care—

If unable to purchase an advertised item — request a raincheck. Prices effective through Saturday, October 9th.

A&P

OUR UNCONDITIONAL GUARANTEE IS GOOD FOR YOU... AND FOR US TOO!

Our guarantee is unique...it has no strings.
We guarantee unconditionally everything you buy at A&P.
No matter what it is, no matter who makes it,
if A&P sells it, A&P guarantees it.

We feel that if you come to A&P,
you should be able to depend upon A&P.
You have every right to expect to be satisfied
with everything you buy.

But this total guarantee isn't just good for you,
it's good for us too.
When we have to refund money, we want to know why.
So, we start checking any and everything
that might be the cause....
our suppliers, our purchasing, our lab tests or our handling.
It keeps us working hard at the job of being
America's most dependable food merchant.

It helps us, too, to ask you honestly...
shouldn't A&P be your store?

COPYRIGHT © 1968, THE GREAT ATLANTIC & PACIFIC TEA CO., INC.

"Super-Right" Quality Meats!

CHUCK ROAST — CENTER BLADE CUT — Lb. **43¢**

CHUCK STEAK — Delicious Tender Beef — Lb. **48c**

BONELESS CHUCK ROAST — Tender Grain-Fed Beef — Lb. **68c**

Boston Rolled Roast		Lb.	79c
Ground Chuck	3-Lb. Pkg. or More	Lb.	69c
Sauerkraut	Fresh Van Holten	1¾-Lb. Pkg	39c
Meat Loaf	Fresh Beef Veal & Pork	Lb.	69c
Pork Sausage Links		Lb.	79c
Fryer Legs	With Thighs Quarters	Lb.	39c
Fryer Breasts	With Rib Cage—Qtrs.	Lb.	49c
Sliced Bacon	Allgood 2-Lb. Pkg., $1.35	1-Lb. Pkg.	69c
Sliced Liver	Center Cuts Beef or Pork	Lb.	39c
Boneless Brisket	Whole Beef	Lb.	99c
Swiss Steak	Beef Arm Cut	Lb.	69c
Pot Roast	Beef Round Bone	Lb.	59c
Turkey Legs	With Thighs	Lb.	29c
Liver Sausage	Hormel Brand	Lb.	49c
Oxtails		Lb.	29c

SPARERIBS — Fresh Small 2 to 3 Lbs. — Lb. **59c**

Fully Cooked HAMS — SHANK PORTION Lb. **49c** — BUTT PORTION Lb. **59c**

Fresh Fruits & Vegetables!

POTATOES — U.S. No. 1 Size A White — 50 Lbs. **$1.44**

BANANAS — Golden Ripe — Lb. **15c**

ONIONS — Tangy Large Yellow — 3 Lbs. **25c**

Jane Parker Buys

WHITE BREAD — Jane Parker — 4 1¼-Lb. Loaves **99c**

Cake Donuts	Golden Sugar or Cinnamon	12 in Pkg.	29c
Apple Pie	Dutch Save 10c	Ea.	49c
Blueberry Pie	Save 10c	Ea.	59c
Coffee Cake	Almond Stuessel	Ea.	79c

Dependable Grocery Values!

Save 17c—4 Varieties Chocolate Covered
JOHNSTON COOKIES — 3 5½-Oz. to 9¼-Oz. Pkgs. **$1**

With 10c Off Label—All Purpose
PILLSBURY FLOUR — 10 -Lb. Bag **$1.09**

Nabisco	Oreo Cookies	2 1-Lb. Pkg.	89c
Gerber	Strained Baby Food	5 4¾-Oz. Jars	59c
Sweet Peas	Lakeside Brand	2 1-Lb. Cans	45c
Aurora	Toilet Tissues With 2c Off Label	2 500 Sheet 2 Ply	25c
Northern	Paper Towels	2 in Pkg.	39c
Scotties	Facial Tissues Save 16c	4 200-Ct. 2 Ply	$1
Ajax	Detergent—With 10c Off Label	3-Lb. 1-Oz. Pkg.	75c
Ajax	Cleanser—With 2c Off Label	2 14-Oz. Pkgs.	33c
Facial Tissues	Puffs	175 in Pkg.	29c
Bounty	Towels Big Roll	Ea.	37c

Why Pay More?

PRESERVES — Ann Page Peach, Pineapple, or Apricot — 2 -Lb. Jar **59c**

Pudding	Ann Page Inst. Ass't Flavors	2 3¼-Oz. Pkgs.	19c
Macaroni	Elbow or Reg. & Thin Spaghetti	2 1-Lb. Pkgs.	43c
Spaghetti	Sauce Plain or Mushroom	1-Lb. Glass	33c
Red Beans	Ann Page Special	1-Qt. 9-Oz. Can	33c

Dairy Values!

MARGARINE — Nutley Oleo Quarters — 4 1-Lb. Ctns. **89c**

Cheese Slices	Mel-O-Bit Processed	12-Oz. Pkg.	59c
Ice Cream	Smuckers Topping 20-Oz. jar 45c	12-Oz. Jar	33c
Sanalac	Inst. Non Fat Dry Milk With Free Swiss Miss Pack	10½-Gal. Package	$2.19
Salerno	Cookies 3 Varieties	7-Oz. to 9-Oz.	29c
Cane Sugar	A & P Brand 10-Lb. Bag $1.23	5 Lb. Bag	62c

ARRID DEODORANT — Extra Dry With 18c Off Label — 8-Oz. Can **$1.21**

GRAHAM CRACKERS — Ambassador Brand Save 8c — 1-Lb. Box **29c**

Don't Forget...

ICE CREAM — Marvel Butterscotch-Marble — ½-Gal. **69c**

Heinz Tomato Ketchup		1-Pt. 10-Oz.	48c
Heinz Prepared Mustard		2 6-Oz. Jars	29c
Ceresota Flour	All Purpose	25 -Lb. Bag	$2.43
Mouthwash	Colgate 100 With 12c Off Label	12-Oz. Btl.	87c
Colgate 100	Mouthwash With 20c Off Label	17-Oz. Btl.	99c
Bisquick Biscuit Mix		2-Lb. 8-Oz.	51c
Jeno Pizza Rolls	Frozen 4 Varieties	6-Oz. Pkg.	69c
Frozen Vegetables	A&P Brand 5 Varieties	5 10-Oz. Pkgs.	$1
Ultra Brite	Toothpaste With 7c Off Label	5-Oz. Tube	72c
Colgate Dental	Cream—With 6c Off Label	6¾-Oz. Tube	83c
Wesson Oil	38-Oz. Jar, 79c 48-Oz. Jar, 99c	1½-Pt. Jar	55c
Betty Crocker	Pie Crust Mix With 8c Off Label	20-Oz. Pkg.	39c
Black Cherry	A&P Prepared Gelatin	2 Lb. Ctn.	49c
Van Camp	Pork and Beans	2 1-Lb. 5-Oz. Cans	45c
Hills Bros. Coffee		2 -Lb. Can	$1.57

ILLUSTRATED WORLD ENCYCLOPEDIA

FORMERLY $100.00 DOOR-TO-DOOR

NOW AT 60% SAVINGS!

Vol. 1 only **49c**

On Sale This Week — Volume No. 5 — Ea. **$1.99**

REDUCED!

With Bleach, Borax and Brighteners
ALL DETERGENT

With 30c Off Label	Fluffy—With 10c Off Label	With 10c Off Label
9-Lb. 13-Oz. Box **$1.90**	3-Lb. Box **73¢**	3-Lb. 1-Oz. Box **64¢**

A&P — This Coupon Worth **15c** on Purchase of 3-Lb. Can HILLS BROS. COFFEE

COFFEE — WITH COUPON YOU PAY **$2.18** — Regular Price $2.33

Coupon Good Through Saturday, Oct. 19, 1968

Montreal's Mayor Is Off And Running

MONTREAL (AP) — The man who runs the second largest French-speaking city in the world is off and running again as Montreal prepares to field Canada's first major league baseball team.

Jean Drapeau, re-elected mayor in 1966 by an unprecedented 95 per cent of the vote, doesn't know how to stand still.

There have been some flat spots in his career, but Drapeau's 52 years resemble the kind of kaleidoscope that could be seen at Montreal's Expo 67 or at the so-called Son of Expo, a permanent summer fair formally known as "Man and His World" which the city has set up at the Expo site.

Once known as a timid boy, Drapeau turned into a lawyer and vice-busting prosecutor. He became mayor at 38, lost the job, then came back to help transform the city of 2½ million.

An array of skyscrapers, a new cultural center, a subway with trains on rubber tires—these are some of the developments in his reign.

A crucifix and a picture of Elizabeth II, queen of Canada as well as of Britain, hang in Drapeau's office.

He greeted a reporter with a cheery "Comment allez-vous?" then switched easily to English. He often talks in millions, but he observed:

"My own definition of prosperity is expressed in terms of the speed with which $1 changes hands. If in one day the same $1 changes hands 100 times, that makes 100 people happy. Perhaps it comes back to the first spender. But if the first keeps his dollar, there is no happiness and no prosperity."

To a suggestion that the advertising world could have used him, the mayor grinned:

"Ah, but you cannot succeed just by advertising a bad product. The product has to be good, and Montreal is good.

"Great cities can no longer get big industries within their borders ... these establish in the suburbs. So sports business and show business are very big industries. They not only bring in thousands of people for themselves, but they are generators of business.

"The combination of baseball and Man and His World here—that's perfect."

Occasionally citizens boggle at the costs involved. They argue that the city's $26-million deficit can never be overtaken by a city lottery, now under attack in the courts. But he is optimistic, and says: "More and more great cities must provide their citizens with better means of living, not materially but spiritually."

Some Quebeckers think this province's future lies in separation from the rest of Canada. Drapeau is not one of them, but he suggests that the French-speaking people who dominate Quebec are among the nation's greatest assets.

He says Canada could not exist but for the French-Canadians who fought off American attacks after the Revolutionary War.

Predicting Big Car Sales Year

PHILADELPHIA (AP) — A prediction the auto industry will set a new calendar year sale record this year that "could possibly exceed 9.5 million," has been made by Lee A. Iacocca, a Ford Motor Co. executive vice president.

Iacocca told the Philadelphia Mortgage Bankers Association Monday night that "added to the strong sales pace of the first three quarters, the fourth quarter looks like a lead-pipe cinch to push 1968 calendar-year new car sales over the 9,314,000 mark of 1965."

Iacocca said, "Any year now we'll break through the 10 million car year barrier. By the late 1970s, we won't be showing any particular elation over a 13 million year. That kind of market will have become routine."

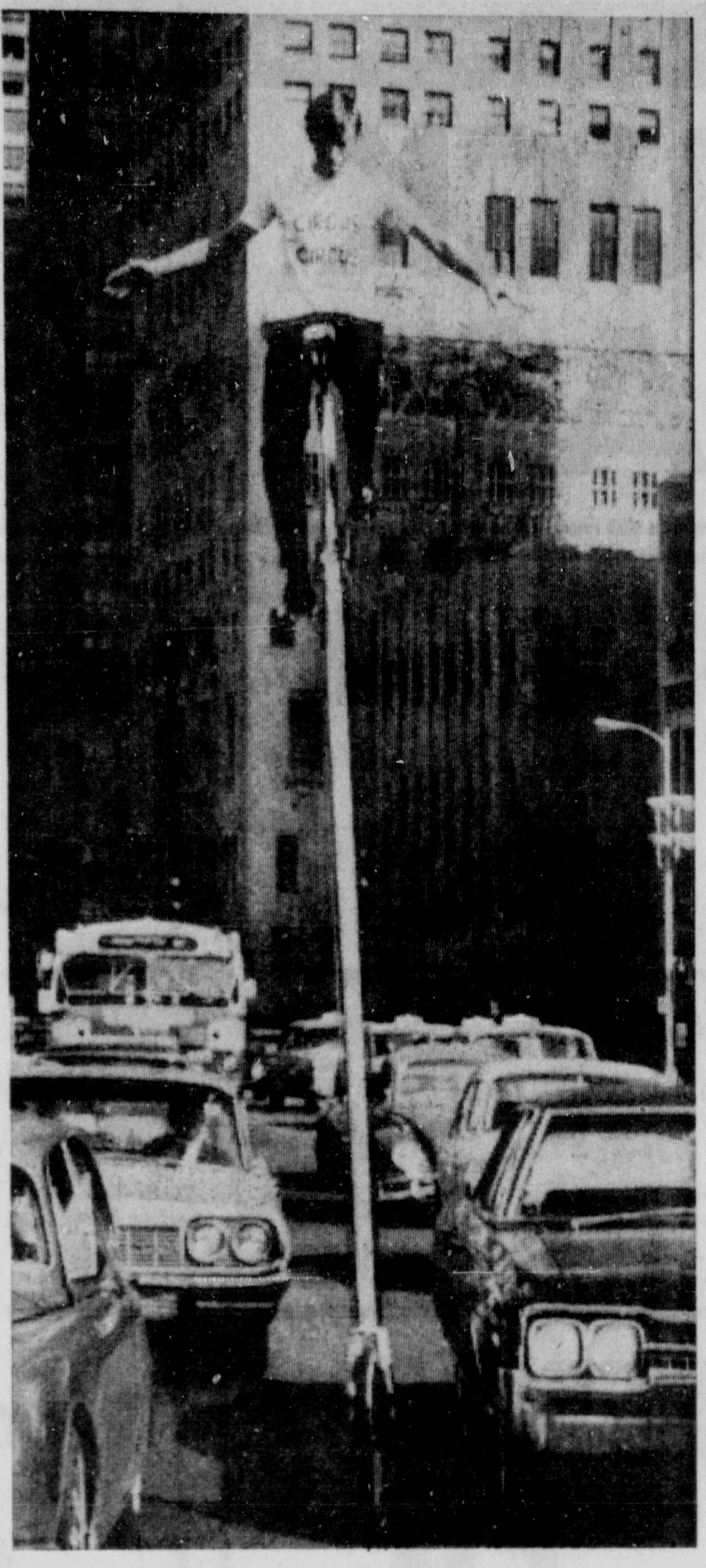

STEVE McPEAK, setting out on a 2,200-mile trip to promote circus in Las Vegas, Nev., wheels and deals — and weaves a bit — enroute by way of Michigan Ave., Chicago, as trip started. Unicycle is 13 feet high and McPeak has aide who drives druck with ladder to get up and down. McPeak expects to make 80 miles per day. (AP Wirephoto)

BUY SELL CLASSIFIED ADS TRADE LEASE

IT'S THE NEW IMAGE IN ESCANABA

LOW, LOW PRICES

CHECK THEM OVER AND SEE FOR YOURSELF

SWIFT'S PREMIUM CENTER CUT
Pork Chops
49c Lb.

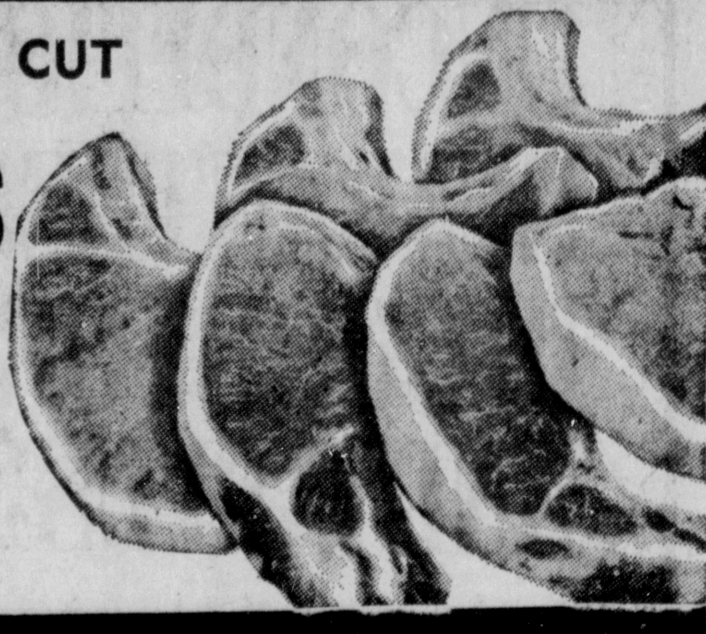

SWIFT'S PREMIUM COUNTRY STYLE
BAR-B-QUE RIBS
49c Lb.

SWIFT'S PREMIUM LOIN END
PORK ROAST
59c Lb.

RING BOLOGNA Vollwerth Lb. 69c
BRAUNSCHWEIGER Swift's By The Chunk Lb. 39c
SMOKED MEATS Land O' Frost 3 For $1

MORTON TV DINNERS .... 3 for $1
BLUE SEAL OLEO .... 6 lbs. $1
CALDIS PEACHES ... 1 lb 13 oz. can 4 for $1
MRS. BRITE BLEACH ...... gal. 39c
NO DEPOSIT, NO RETURN NORTHLAND SODA ...... 5 qts. $1
AUGIE'S POTATO CHIPS .... 3 9 oz. boxes $1
ICE CREAM .... ½ gal. 49c

CIGARETTES
ALL POPULAR BRANDS
THE 100's .... ctn. $2.69
REGULAR AND KINGS .... ctn. $2.59

HEAD LETTUCE
2 Heads 49c

TOMATOES
Lb. 19c

NO. 1 NEW LOCAL GROWN
POTATOES
20 Lbs 49c

Seymour Pork 'N' Beans, 15½ oz.
Bay De Noc Green Beans, 15½ oz.
Bay De Noc Wax Beans, 15½ oz.
Bay De Noc Kidney Beans, 15½ oz.
Bay De Noc Peas, 16 oz.
YOUR CHOICE
9 For $1.00

COUPON
HILLS BROS. COFFEE
3 Lb. Can $1.89
WITH THIS COUPON
Good Only At Piggly Wiggly — Escanaba
Expires October 31, 1968

ICE COLD BEER, WINE, LIQUOR TO TAKE OUT

PIGGLY WIGGLY
TOM'S SUPER MARKET
U. S. 2 & Washington Ave., Escanaba

There Is Nothing Like Buying Discount At A Real Discount Store

Wolverine Discount
Reg. $2.25
BRECK HAIR SET MIST
Regular and Extra Hold
14 Oz. 99c
WITH THIS COUPON
ADULTS LIMIT 2 NO DEALERS
Coupon Expires Saturday, October 19
COUPON

Wolverine Discount
Reg. $1.89
VO-5 SHAMPOO
15 Oz. Size 59c
WITH THIS COUPON
ADULTS LIMIT 2
NO DEALERS
Coupon Expires Saturday, October 19
COUPON

Wolverine Discount
Reg. $1.00
TAME CREME RINSE
8 Oz. Size 49c
WITH THIS COUPON
ADULTS LIMIT 2 NO DEALERS
Coupon Expires Saturday, October 19
COUPON

Wolverine Discount
Reg. $1.09
CORN HUSKER'S LOTION
7 Oz. 59c
WITH THIS COUPON
ADULTS LIMIT 2 NO DEALERS
Coupon Expires Saturday, October 19
COUPON

Wolverine Discount
Reg. $1.05
MacLEAN'S TOOTHPASTE
Family Size Reg. and Mint 53c
ADULTS LIMIT 2
NO DEALERS
Coupon Expires Saturday, October 19
COUPON

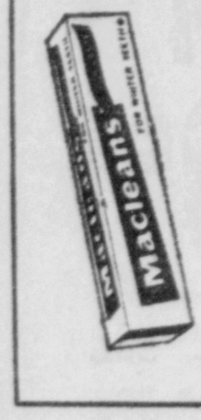

Wolverine Discount
Reg. $1.15
MICRIN MOUTHWASH
12 Oz. Size 63c
WITH THIS COUPON
ADULTS LIMIT 2 NO DEALERS
Coupon Expires Saturday, October 19
COUPON

Wolverine Discount
Reg. 79c MENNEN
SOF-STROKE
6¼ Oz. Size 39c
WITH THIS COUPON
ADULTS LIMIT 2 NO DEALERS
Coupon Expires Saturday, October 19
COUPON

Wolverine Discount
Reg. $1.09
HAPPY FACE
Facial Washing Cream
4½ Oz. 54c
WITH THIS COUPON
ADULTS LIMIT 2 NO DEALERS
Coupon Expires Saturday, October 19
COUPON

WOLVERINE DISCOUNT
1108 Ludington St., Escanaba (Open 9 to 6 Daily, 9 to 9 on Friday)

HARVEST OF new fall

ideas

at IGA it's Happening!

FREE 100,000

GIFT HOUSE STAMPS TO BE GIVEN AWAY THIS 4-WEEK PERIOD. JUST REGISTER — NO PURCHASE NECESSARY! CHECK OUR BULLETIN BOARD FOR THE WINNERS EACH MONDAY! THERE ARE 23 WEEKLY WINNERS! ! !

PRICES EFFECTIVE THURSDAY-FRIDAY-SATURDAY

—FREE EXTRA 1700 GIFT HOUSE STAMPS—

Just Bring In Your No. 1 Coupons From Our Gift House Mailer Good For 200 Additional Stamps.

LIBBY'S
PORK 'N' BEANS
14 oz. can 8 For $1.00

EATMORE
CUT WAX BEANS .... lb can 10c

LIBBY'S 1 QT. 14 OZ. CAN
TOMATO JUICE .... 3 for 89c

FRUITLAND CHERRY
CHERRY PIE MIX .... 1 lb 2 oz. can 49c

PILLSBURY
FLOUR
25 lb. bag $1.89

BOB WHITE
SHORTENING
3 Lb. Tin 49c

GRAF'S
CANNED POP
12 oz. can 12 For $1

BANQUET—8 Oz.
Meat Pies 6/$1

MAXWELL HOUSE
COFFEE 3-Lb. Can $1.69
With This Coupon at Sav-Mor IGA
Expires Oct. 19

WIGWAM
WHOLE BEETS
IGA
PEAS 'N' CARROTS
IGA
SWEET PEAS
IGA WHOLE KERNEL OR CREAM STYLE
CORN
1 LB. CANS
—MIX OR MATCH—
5 FOR $1.00

PILLSBURY
BATTER CAKE MIX
3 1 lb 1 oz. pkgs. 89c

PILLSBURY
FROSTING MIXES
3 Pkgs. 89c

TOTINA (With Sausage)
PIZZA 15 oz.
59c

HEAD & SHOULDERS
2 oz. tube
89c

TABLERITE
Pork Chops
CENTER CUT RIB 69¢ PER LB.

COUNTRY STYLE
SPARE RIBS 49c Lb.

LOIN END
PORK ROAST 59c Lb.

IGA SKINLESS
WIENERS 59c Lb.

SWIFT'S PREMIUM
Canned HAMS 5 Lb. Tin $3.99

GRADE A
EGGS
MEDIUM SIZE
DOZ. 39c

BANANAS
2 Lbs. 25c

RED FLAME
GRAPES .... lb 19c

SNOW WHITE
CAULIFLOWER .... 29c and up

FRESH GREEN
CABBAGE .... 2 lbs. 15c

We Reserve The Right To Limit Quantities

WILSON'S CRISPRITE
SLICED BACON 2 Lb. Pkg. 99c

LAZY MAPLE
SLICED BACON.... Lb. 69c

Swift's Premium Brown 'N Serve
LINKS .... 8 oz. 59c

Plankinton Ring
BOLOGNA ... lb 69c

Plankinton All Beef
THURINGER · lb 79c

Sav-Mor IGA Foodliner

Lobbyist Nader Attacks Again

FARMINGTON (AP) — Self-styled consumer lobbyist Ralph Nader took another swipe at the auto industry Tuesday, accusing U. S. automakers of deliberately building a profit system into breakdowns and repairs on new cars.

Nader, the author of a highly critical book on American cars, "Unsafe at Any Speed," promised he would make "spectacular revelations" in upcoming congressional hearings tentatively set for November.

Nader told a news conference at Oakland Community College repairs on late model cars are costing individual consumers, "hundreds of dollars a year."

He cited as an example the design of bumpers, which he said sustain heavy damage in minor collisions at speeds as low as two miles per hour.

"A functional bumper," said Nader, "would save—according to an insurance company estimate—a cool billion dollars a year for the American consumer." Nader said the estimate came from an insurance executive in Detroit, but he declined to identify the source.

Nader said many parts are deliberately manufactured so they are more difficult to repair to replace. He cited a $32.50 water pump with a $1 bearing that has a tendency to burn out and maintained it would not be difficult to make the bearing more accessible so that the entire pump would not have to be replaced.

CLASSIFIED ADS COST LITTLE BUT DO A BIG JOB

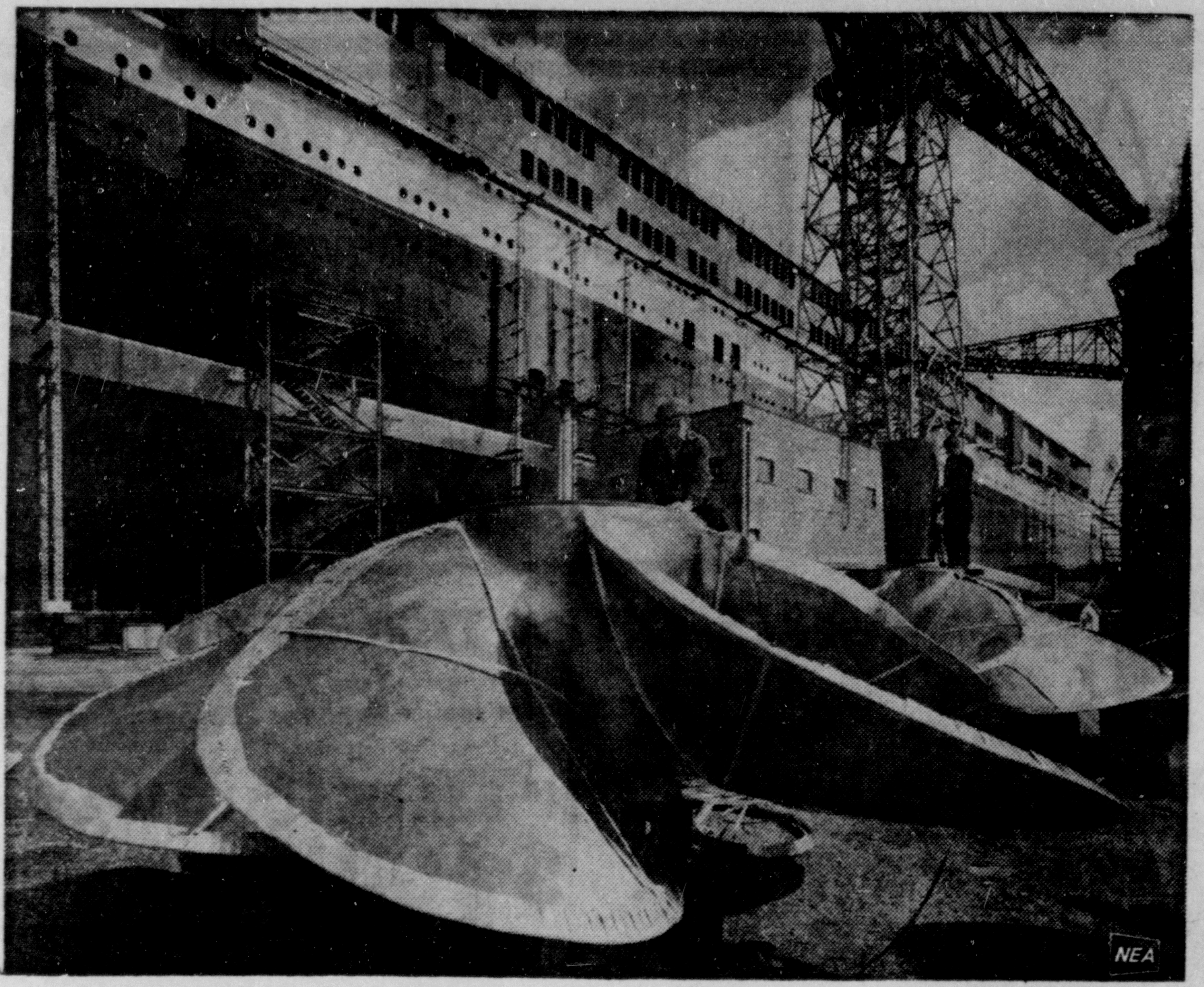

MIGHTY PROPS will drive the new liner Queen Elizabeth 2, due to arrive in the United States in early 1969. The ship will be the world's largest twin-screw merchant vessel with two six-bladed propellers measuring 19 feet in diameter. Six-bladed propellers were chosen to keep vibration at a minimum.

Fireman Agree

BATTLE CREEK (AP) — Battle Creek and its firemen agreed Tuesday on a new contract calling for $1,240 annual across-the-board raises over two years for the department's 67 men.

The agreement followed five months of on-again-off-again negotiations.

Auto Workers To Hear Eban

DETROIT (AP)— Israeli Foreign Minister Abba Eban will be the featured speaker at a dinner honoring United Auto Workers Union President Walter P. Reuther at Cobo Hall Saturday night.

About 1,500 persons are expected to att•nd the dinner sponsored by the American Committee for the Weizmann Institute of Science in Israel.

Reuther will be cited for his contributions to human advancement. A professor's position, the Walter P. Reuther chair in the peaceful uses of atomic energy, has been established at the institute.

Best Dressed Men

NEW YORK (AP) — John V. Lindsay, possibly New York's most dapper mayor since Jimmy Walker in the Roaring Twenties, was named Tuesday as one of America's 10 best dressed men by the Customs Tailors' Guild of America.

Others on the guild's list were entertainers Frank Sinatra, Vic Damone, Don Rickles and Don Adams, former baseball star Joe DiMaggio, actor George C. Scott, financier Joseph A. Gimma of New York, real estate man Arthur Rubloff of Chicago and businessman Joseph A. Picone of Leonia, N.J.

Adv.

Land Exchange Notice

2244.2(802)
BLM 042114

UNITED STATES DEPARTMENT OF THE INTERIOR, Bureau of Land Management, Eastern States Land Office, 7981 Eastern Avenue, Silver Spring, Maryland 20910. Under the provisions of the Act of June 28, 1934 (48 Stat. 1272, 43 U. S. C. 315g), as amended, the State of Michigan filed application BLM 042114 to select the SW¼NE¼, NE¼SE¼ sec. 32, T. 43 N., R. 2 E.; NW¼SE¼ sec. 2, T. 44 N., R. 1 E.; E½NE¼ sec. 9, T. 40 N., R. 18 W.; NW¼SE¼ sec. 19, T. 44 N., R. 27 W.; Lot 2 (NE¼SW¼) sec. 9, T. 58 N., R. 27 W.; Lot 4 (N½N½ N. of River) sec. 20, T. 42 N., R. 24 W.; E½SW¼ sec. 22, T. 46 N., R. 25 W.; Lot 3 (NE Cor. NE¼NE¼) sec. 36, T. 46 N. R. 29 W.; SE¼NW¼ sec. 30, T. 35 N., R. 28 W.; NE¼NW¼ sec. 7, T. 42 N., R. 14 W.; NE¼NE¼ sec. 25, T. 42 N., R. 16 W.; Lot 7 (SE¼NE¼ and NE¼SE¼ E of River) sec. 21, T. 43 N., R. 15 W.; Lot 7 (Island) sec. 14, T. 43 N., R. 16 W.; Lots 6 and 7 (Islands) sec. 12, T. 47 N., R. 16 W.; containing 494.87 acres, in exchange for the Lot 4 (SW¼NW¼) sec. 6, SW¼NW¼ sec. 7, SW¼NW¼ sec. 16, N½SE¼ sec. 17, SW¼NW¼ sec. 29, NE¼, SE¼SW¼ sec. 32, SE¼NW¼ sec. 33, NE¼SW¼, Lot 3 (SE¼NE¼) sec. 34, T. 43 N., R. 17 W.; SW¼NE¼, N½SE¼ sec. 5, SW¼NE¼, NW¼SE¼ sec. 12, T. 44 N., R. 17 W.; containing 753.29 acres; all Michigan Meridian, Michigan. The purpose of this notice is to allow any persons asserting a claim to the lands or having bona fide objections to the proposed exchange an opportunity to file their objections in this Office. Any claim or objection must be filed at the above address within 60 days from the date of the first publication, with evidence that a copy thereof has been served on the applicant. Joseph P. Hagan, Assistant Manager, Eastern States Land Office.
Oct. 16, 23, 30, Nov. 6

I-696 Freeway Plans Disputed

LANSING (AP)—The issue of where the proposed I-696 Freeway is going may be closed for the state, but at least two communities through which the route would pass have indicated they plan to reactivate suits to stop the highway.

The final plan revealed Tuesday in Lansing would place the road in Oakland County between Ten and Eleven Mile roads for the most part, cutting through Lathrup Village, Royal Oak Township, Huntington Woods and Pleasant Ridge.

Officials in Lathrup Village and Pleasant Ridge immediately said they would reactivate suits designed to keep the road out of their communities.

"I hope Gov. Romney is happy," said Royal Oak Township Clerk Nancy Lanier. "We're not." Mrs. Lanier said the route would destroy a complex of new apartment buildings in the township which provide $1 million of the community's $15 million tax base.

"We'll lose sales tax and we'll lose money from the census count," she continued, "but I don't even think we have the money to afford a lawsuit to fight it."

Huntington Woods Mayor Gordon R. Bryant also was unhappy with the route unveiled in Lansing, but took a more philosophical outlook.

"You can only fight so hard, and the freeway has got to be," Bryant said. "If we don't have the highway, we'll all strangle to death."

Marijuana Seeds Sowed By Hippie

CLEVELAND, Ohio (AP) — Johnny Pot, a modern-day Johnny Appleseed, is being sought by agents of the Federal Bureau of Drug Abuse Control for planting marijuana seeds in northeastern Ohio and other states.

According to reports, the hippie planter scatters marijuana seeds in little used pasture land and on acreage of abandoned farms. Then he sends detailed maps of his latest plantings to fellow hippies when he stops to rest.

Agents say the garishly dressed hippie—he wears a black derby hat, a madras sport coat, burgundy trousers, and gold sandals—is about six-feet, 140 pounds and has a brown Van Dyke beard with brown, shoulder-length hair.

The search for the seed planter is being intensified because this is the time of year he replenishes his seed supply. In late August and October the marijuana plant is bursting with seed.

Johnny Pot was given his nickname by an agent who has chased him from the timberlands of Washington and Oregon through Kansas and Idaho to Ohio.

Sleep Disturbed By Rescue Squad

DUMMERSTON, Vt. (AP) — Albert Graimaldi, 35, of Springfield, Mass., a bit fatigued from a day of bow and arrow hunting, decided to take a snooze in a field here.

It didn't last long.

He was startled to see a rescue team and some state police officers at his side.

An elderly couple walked by and saw him lying in a field with what looked like an arrow stuck in his back. But Graimaldi had only plunged the arrow into the ground for safety.

Chicago Schools Picketed Until Demands Are Met

CHICAGO (AP) — Nearly 25,000 pupils were absent from classes at high schools Monday in a Negro-led boycott that one leader said will be repeated every Monday until certain demands are met.

Fourteen schools with a Negro enrollment of more than 90 per cent were hardest hit by the boycott. Absenteeism at these schools was about one-half to 90 per cent, Board of Education officials said.

Victor Adams, 17, a pupil at Harrison High School, where violence erupted last week, said Negroes will stay away from classes "every Monday until we get what we want."

Adams is a leader of the New Breed, a Negro student group at Harrison, which joined with the Black Students for Defense in calling the boycott.

There are some 62,000 Negro students in the city's high schools and normally 10 per cent are absent daily, the officials said.

Schools Supt. James F. Redmond said he will give an answer later this week to the demands, which included: Afro-American courses with Negro teachers, more Negro administrators, Negro maintenance employes, additional Negro literature courses and school holidays to honor such Negro leaders as Dr. Martin Luther King Jr. and Malcolm X.

Buy and sell the classified way.

Griffin, Ruppe At Civic Affair

ALPENA (AP) — Sen. Robert P. Griffin, R-Mich., will address an Alpena civic luncheon Friday at 12:20 p.m. The event is sponsored by the Alpena County Republican Committee.

Griffin will be accompanied by Rep. Phil Ruppe, R-Mich., of Houghton, and is expected to discuss his successful battle to prevent Senate confirmation of Supreme Court Justice Abe Fortas as Chief Justice.

The well of the U. S. House of Representatives is the space between the clerk's desk, which is immediately in front of the speaker's rostrum, and the first row of seats.

Today's go-anywhere, do-anything Hush Puppies.®

Safari
Hickory Brushed Pigskin. New "Up Front" boot styling with buckle trim.
$14

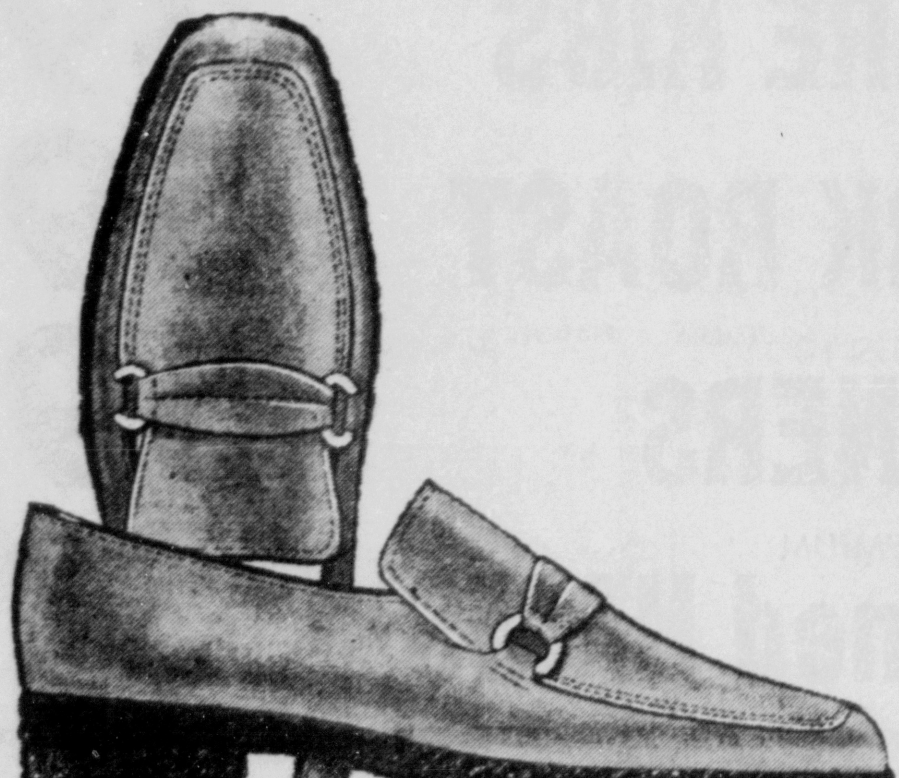

Karate
Tacos or Gunsmoke Brushed Pigskin.
$15
Brown Grain Glove Leather
$17

N, M, W Widths — Sizes to 13

Count on them any time. For an evening out, working at the office, relaxing at home. There are great new Hush Puppies® casuals to take you places in style. And let you feel comfortable while you're at it.

Hush Puppies®

Manning
1206—LUDINGTON
SHOE STORE

FREE! 50,000 FREE!
Gift House Stamps
TO BE GIVEN AWAY—
JUST COME IN AND REGISTER!
Drawings Will Be Held On Saturday Nights—
This Will Continue For Four Weeks!

BEEF SALE
NOW GOING ON AT NORM'S!
40-45 LB.
BEEF LOINS
• T-BONES
• SIRLOINS
• PORTERHOUSE STEAKS
(Cut-up slightly higher)
59¢ Lb.

BEEF Chuck Roast Lb. 49c

PORK CHOPS — or — COUNTRY RIBS Lb. 49c

Eatmor Cut Wax Beans	1 lb tin	10c
Empress Tiny Shrimp	4½ oz. tin	39c
Pillsbury Batter Cake Mix	1 lb 2 oz.	3 for 89c
Pillsbury Frosting Mixes	14½ oz.	3 for 89c
Pillsbury Pie Crust Mix		2 for 39c
Fruitland Cherry Pie Mix	1 lb 2 oz.	49c
Kitty Clover Potato Chips	10 oz. twin pak	3 for $1
I. G. A. Or Wigwam Vegetables	1 lb tin	5 for $1
Libby Tomato Juice	1 qt. 14 oz.	3 for 89c
Creme Filled Bismarks	pkg.	42c
Totino Pizza With Sausage	15 oz.	59c
Banquet Meat Pies	8 oz.	6 for $1
Freshlike Frozen Peas	1 lb 8 oz.	3 for $1

DRY ONIONS 10 Lb. Bag 69c

TOKAY GRAPES Lb. 19c

McINTOSH APPLES 4 Lb. Bag 49c

U. S. NO. 1 POTATOES 10 Lb. Bag 39c

NORM'S IGA Market
1130 Stephenson Ave. "We Give Gift House Stamps" Phone ST 6-2301

Mel & Elmer's

Prices In Effect
Thurs., Fri., Sat.

SUPER VALU

SUPER Fall Festival

Special OFFER!
A STEEL TRUCK AT A STEAL PRICE
Tonka
$2.99

GET READY FOR CHRISTMAS

10 GRAND PRIZES of $1000.00

CROSSWORD

116,571 Prizes To Win
Worth $363,690.00
Plus... 156
RCA Portable TV's
Please redeem your winning game slips at the store from which you received them.

U.S.D.A. GRADE "A" LAND O' LAKES HEN
TURKEYS 8-16 lb. avg. 39¢

FULLY COOKED READY TO EAT SMOKED WHOLE
PICNICS... 39¢ lb.

RATH SEMI-BONELESS FULLY COOKED
Smoked Hams ..... 79¢ lb.
WILSON'S PRE-CARVED
Picnics ..... 43¢ lb.

USDA CHOICE "VALU SELECTED" with S.V.T.
EASY CARVE WASTE FREE BONELESS ROLLED
BEEF ROAST.... 79¢

GOOD VALUE BRISKET or ROUNDS
Corned Beef ..... 89¢ lb.

GOOD VALUE — 12 Varieties
Lunch Meats ..... 1 lb. pkg. 69¢
GOOD VALUE
All Meat Wieners .. 2 lb. pkg. $1.09
GOOD VALUE
Sliced Bacon ..... 1 lb. pkg. 69¢

GOOD VALUE DELICIOUS
Pork Links ..... 3 8 oz. pkgs. $1
UNCLE AUGUST
CHUNK BRAUNSCHWEIGER or
Chunk Bologna ..... 49¢ lb.
UNCLE AUGUST
Beer Salami ..... 79¢ lb.

FLAV-O-RITE ALL FLAVORS
ICE CREAM
half gallon 57¢

FLAV-O-RITE ALL VARIETIES
Cream Pies ..... 4 14 oz. pkgs. $1
POUR 'N STORE POLY BAG FROZEN
Vegetables ..... 4 1¼-1½ lb. pkgs. $1

U. S. No. 1 WHITE
POTATOES..... 10 lb. bag 39¢

FRESH
Jonathan Apples ... 4 lb. bag 49¢
FANCY RED or GOLDEN
Delicious Apples .... 3-lb. bag 59¢

JUICY RIPE
Red Grapes ..... 19¢ lb.
GARDEN FRESH
Endive or Romaine ..... ea. 15¢
NEW CROP
Yams ..... 15¢ lb.

SUPER VALU-7 FANCY VARIETIES CANNED
VEGETABLES 5 1 lb. cans $1

TEDDY BEAR PINK or WHITE
Toilet Tissue ..... 10 rolls 69¢
GAYETY ASST. COLORS
Paper Towels .... jumbo rolls 26¢

DURKEE
Coconut ..... 14 oz. pkg. 39¢
TAST-D-LITE
Tomato Juice .... 4 1 qt. 14 oz. cans $1

GOOD VALUE QTRD. COLORED
MARGARINE
6 1 lb. pkgs. $1.00

RUPERT OCEAN
Perch Fillets 1 lb. pkg. 39¢

VAN CAMP'S
PORK & BEANS 5 1 lb. 5 oz. cans $1

SUPER VALU
Saltines ..... 1 lb. pkg. 25¢
CAMPBELL'S
Tomato Soup .. 4 10½ oz. cans 49¢

FLAV-O-RITE ASST. VARIETIES
Cookies ..... 4 8½-12 oz. pkgs. $1
SUPER VALU
Fruit Cocktail .... 4 1 lb. cans $1

CHILDREN'S CLASSICS
Volume #10 On Sale This Week
Call of the Wild
By Jack London
Only $1.29
REGULAR $4.00 VALUE

SUPER VALU HALVES OR SLICES
YELLOW CLING
PEACHES
3 1 lb. 13 oz. cans 89¢

SUPER VALU CREAMY or CHUNKY
Peanut Butter.... 1 lb. 2 oz. jar 49¢
SUPER VALU LIQUID
Bleach ... half gallon 29¢ gallon jug 42¢

SUPER VALU Reg., Drip or Percolator
COFFEE
2 lb. can $1.29

REGULAR or MINT FLAVORED
Crest ..... 8¾ oz. tube 77¢

Swing Wing Jet May Be Junked

NEW YORK (AP) — A meeting with airline representatives today at Seattle may soon lead to a public announcement by the Boeing Co. that it finally has abandoned a movable, swing-wing design for America's first supersonic transport.

Industry officials speculate that barring disapproval by customer airlines, a more conventional, fixed-wing design may be revealed to the public later this month.

The new design may be slightly smaller than the original plans, which called for a seating capacity of about 300 passengers.

Boeing officials are understood to be convinced that the swing-wing concept, in which the outstretched wings would be swept back as the craft reached cruising speed of 1,800 miles an hour, will be built eventually.

The concept is considered superior by Boeing officials, but at the moment the problem of too much weight cannot be licked by Jan. 15, when final designs must be submitted to the Federal Aviation Administration.

Boeing's frustrations, which have built relentlessly since it was awarded two years ago a federal contract to design and produce two prototype planes, result mainly from its inability to mesh safety, weight, economy and time.

The 318-foot craft can be built and flown with safety, engineers feel. However, weight cannot be reduced enough to permit flight with profit, both the number of passengers and the range would be reduced by added weight.

The trick has been to reduce dead weight, which is the weight of the craft, and leave more room for pay weight—for customers and baggage.

For many months Boeing engineers experimented with weight-reducing changes but failed by many tons to shrink total weight to an acceptable 675,000 pounds. And then time ran out.

Parents Night At Stephenson Game Friday

STEPHENSON — Friday will be Parents' Night at Sawbridge Field when the Stephenson Eagles will host the Norway Vikings for the final home game of the 1968 football season. Parents of players will be honored at festivities prior to the kick-off scheduled for 8.

FHA Installs

FHA members and guests, their mothers and foreign exchange students met in the Home Economics Department of Stephenson High School on Oct. 8 to install officers. Mary Lou Palmer, outgoing president, installed Donna Mulzer, president; Kathy Bastian, vice president; Loretta Meintz, treasurer; Mary Palmer, secretary; Beverly Forray, parliamentarian; Darcy Machalk, historian; Sue Kline, entertainment director and Linda Koldos, reporter.

Anders Held of Sweden, exchange student attending Stephenson High School and Ray Miller, attending Hermansville schools, talked about life in their countries.

Named To Court

LANSING (AP) — Casimar W. Ruskowski, 52, has been named Supreme Court Commissioner and Harold J. Harris, 63, appointed deputy court administrator, the State Supreme Court said Tuesday.

SMITH'S RUBBER STAMPS PH. 786-6581 420 South 18th St. Escanaba, Mich. 49829
WE ALSO DO PRINTING

Tell Agencies Of Money Shortage

LANSING (AP) — Five state colleges and universities and three mental health facilities in lower Michigan have been told by Legislative Committees to clamp down on expenditures.

Looking ahead to next year's budget outlays, Sen. Charles Zollar said, "although some of the clamor for more money may be justified, we are going to insist that the departments first make every effort to increase their productivity.

"Unless a higher degree of utilization of existing buildings is exhibited to the committee we will be extremely reluctant to approve any new capital outlay projects," said Zollar, chairman of the Senate Appropriations committee.

The five educational institutions include Ferris State College, Grand Valley State College, Western Michigan University, Kalamazoo Valley Community College and Michigan Rehabilitation Institute. The mental institutions identified were Kalamazoo State Hospital, Ft. Custer State Home and Coldwater State Home and Training School.

MSU To Offer Sex Courses

EAST LANSING (AP)—Michigan State University Tuesday announced plans to bring the topic of sex—long relegated to gab sessions in dorms—into the classroom this winter.

The university will conduct a seven-week colloquy on "sexuality: a search for perspective," aimed at informing both students and faculty "not in terms of sex acts or sex behavior but in human relationships,"

The colloquy, which gets under way officially in January, will feature lectures by 22 recognized authorities in various fields related to sexuality.

They include Dr. Roy Menninger, president of the Menninger Foundation; Albert Ellis, executive director of the Institute for Rational Living and author of several books, including "The American Sexual Tragedy"; and Dr. Allen F. Guttmacher, President of planned Parenthood-World Population.

Seminar Sessions

Two courses offering academic credit will be available, one for seniors entitled "Morality" and one for all students called "Human Sexuality."

In addition to the campus-wide lectures and academic courses, there will be seminar sessions in dormitories and, informal meetings for both faculty and students with the guest lecturers.

"We're trying to create a climate for learning—to enable students to ask the right questions and search for perspective," said the Rev. Donald J. Ward, director of United Ministries for Higher Education and cochairman of the colloquy.

"We're not seeking easy answers to complex questions," he told a news conference.

Sex-Centric

"This is a sex-centric yet sex-rejecting society with all its hangups. Education (in sexuality) is primarily from commercial interests." If the university is to "equip man for life," he added, it must help him answer questions about the way he will conduct his life.

The colloquy is aimed at providing general discussion and information on sexuality, said Dr. William Knisley, director of the MSU Institute of Biology and Medicine and a cochairman.

It also will, through students in the MSU college of education, prepare teachers to better carry out the new state law providing for sex education classes in kindergarten through 12th grades.

The colloquy is "not an effort to set guidelines for the student body," Kinsley added. "It's aimed at stimulating thoughtful discussion."

THE AIR IS BUSY with helicopters as U. S. Marines line up to board the 'copters at a landing zone to take them on a sweep around the onetime combat base of the Khe Sanh. The Leatherneck operation, which also included some South Vietnamese troops, was part of a general sweep along the demilitarized zone to stem the flow of North Vietnamese troops into South Vietnam. (AP Wirephoto)

'Act Of Sabotage' Disrupts Service

GRAND RAPIDS (AP) — Gas service to 144 homes in the Grand Rapids area was interrupted Tuesday when garden hoses were connected to gas mains and filled with water.

Emergency crews consisting mainly of Michigan Consolidated Gas Co. supervisory personnel restored service.

Wallace M. Chamberlain, a company spokesman, branded them as "acts of sabotage." He said it was "inconvenient to home-owners affected, but constituted no danger to the public."

Union employes are in their 18th week of a strike over a new contract.

Rapid River

Mr. and Mrs. Cliff Roberts, Alpena, and Mr. and Mrs. Ray Anderson, Danforth, were recent dinner guests at the home of Mr. and Mrs. Mike Whipple. Mr. Roberts is a former Rapid River teacher.

Mr. and Mrs. Philip Milcheiska, Hampton Park, Ill., returned home after a visit at the home of her parents, Mr. and Mrs. Bill Young and with other relatives. Mrs. Milcheiska is the former Helen Young.

Mr. and Mrs. Bill Gullickson and family, Rolling Meadows, Ill., have returned home after spending a week with his family.

Inflation Hits United Nations

UNITED NATIONS, N.Y. (AP) — Inflation has hit the United Nations, and Secretary-General U Thant is asking the General Assembly for more money to pay its bills.

Because the cost of living has risen, he wants the assembly to raise the salaries next Jan. 1 of the U.N.'s professional and higher-ranking employes 5 per cent above the level set three years earlier.

The raise would result in gross salaries ranging from $7,600 a year for a starting assistant officer to $36,850 a year for an undersecretary-general.

Net salaries, after deduction of a staff tax, would range from $6,200 to $24,867.50. For a U.N. employe, his net salary corresponds to what an American on a regular job takes home out of his pay check.

The increase was recommended by the International Civil Service Advisory Board. It would add $3,741,300 a year to the U.N. budget.

The budget advisory committee also recommended that the assembly give him $1,356,800 in supplemental appropriations that would raise the final 1968 budget to $141,787,750.

WHENCE NAMED

Hollyhock is the garden mallow (Anglo-Saxon hoc), mallow). It is called hollyhock or holyhock from the Holy Land, where it is indigenous.

Planned Robbery From Cell; Jury Convicts Man

DETROIT (AP) — John W. Berry Sr., 42, of Detroit, accused of masterminding from his prison cell a robbery in which a Detroit News circulation manager was shot to death last Nov. 4, was convicted of first degree murder by a jury Monday.

Recorder's Judge Robert E. DeMascio set Nov. 14 for sentencing on the conviction, which carries a mandatory life sentence.

Berry was lodged in the Oakland County Jail on a larceny charge at the time of the robbery in which Detroit News' substation manager, Gerald V. McCullough, was shot to death.

Two other men go on trial Monday in the slaying. They are accused of carrying out the robbery, and are currently serving 25-year federal prison terms for the holdup of a bank of the Commonwealth branch last Dec. 7.

One man, Thomas P. Bragg, 24, of Detroit, testified at the trial that Berry furnished the guns and disguises and had surveyed the substation before the robbery.

However, the other person charged in the case, Victor M. Daniel, 26, of Detroit, testified that Bragg implicated Berry due to police promises of possible leniency in the forthcoming murder trial.

He also denied that Berry had played any role in the case.

Future Bright For Apollo TV

SPACE CENTER, Houston (AP) — The daily Wally, Walt and Donn television show from the Apollo 7 is a forerunner of more spectacular things to come as America pushes outward toward the moon.

Included is a possible live telecast of an Apollo astronaut walking in the void of space from one ship to another early next year.

The National Aeronautics and Space Administration, beset by budget problems, hopes the Apollo 7 TV shows will boost the popularity of the American space program.

"People are saying the American space show is better than the Olympics," Paul Haney, director of public affairs for NASA's Manned Spacecraft Center, said Tuesday.

"I get the impression it is being very well received. "The networks tell me they know it is in Europe," where the first show by Apollo 7 astronauts Walter M. Schirra Jr., Donn F. Eisele and Walter Cunningham was beamed live Monday.

"Television does have a place in the lunar mission," Haney continued in an interview. In Tuesday's telecast, when the pilots took viewers on an 11-minute tour of Apollo 7's interior, "people got to look around that spacecraft in a way you couldn't do with words."

Plans call for another TV camera to fly with the Apollo 8 crew—Air Force Col. Frank Borman, Air Force Maj. William A. Anders and Navy Capt. James A. Lovell Jr.—on their flight about Dec. 21, expected to be a trip around the moon.

On the following flight, Apollo 9, astronaut Russell L. Schweickart is to walk in space from a two-man spacecraft called a lunar module to a three-man Apollo mother ship, "and I'm hopeful we can do it on TV" Haney said.

And when astronauts go to the moon, which could be as soon as mid-1969 with the Apollo 10 crew, a better-quality television camera will go along. Pictures seen on home screens will be about as clear as those from Apollo 7, but the moon camera also will be able to relay high-quality still photographs to earth.

'Truth Squad' To Answer Demos

LANSING (AP)— Two Republican U.S. Senators and two Congressmen, calling themselves a "truth squad," will be in Michigan Thursday and Friday to answer Democrats in the Presidential campaign.

The four are Sens. Clifford P. Hansen of Wyoming and Jack Miller of Iowa, and Reps. Peter Frelinghuysen of New Jersey and Barber F. Conable Jr. of New York.

The team has scheduled appearances Thursday at Muskegon Airport, Lansing's Capital City Airport, Tri-Cities Airport near Midland and at a motel in Flint. The four lawmakers will be in Detroit Friday morning.

Electrocuted By Electric Guitar

FORT ST. JAMES, B.C. (AP) — Clement Joseph, 24, was electrocuted while playing an electric guitar in wet stocking feet, police at this northern British Columbia community said Tuesday.

The Royal Canadian Mounted Police said Joseph died from a 300-volt shock from the guitar's faulty amplifier.

"Three other people handled the instrument and had no trouble but they were wearing shoes," police said.

DID YOU KNOW????

That Your Present Representative Voted IN FAVOR OF A BILL Which Would Allow A $700,000.00 Reduction In Taxes On Chain Stores . . . But WILL STILL VOTE TO INCREASE AUTO LICENSE FEES AND GASOLINE TAXES FOR CONSUMERS!

Einar E. Erlandsen Does Not Believe In Government For The Privileged. If You Believe In Equal Government For All . . . Return Einar E. Erlandsen To The State Legislature!

VOTE FOR

EINAR E. ERLANDSEN

DEMOCRAT

For Representative — 107th District — Nov. 5!

(Paid Pol. Adv.)

CONGRATULATIONS

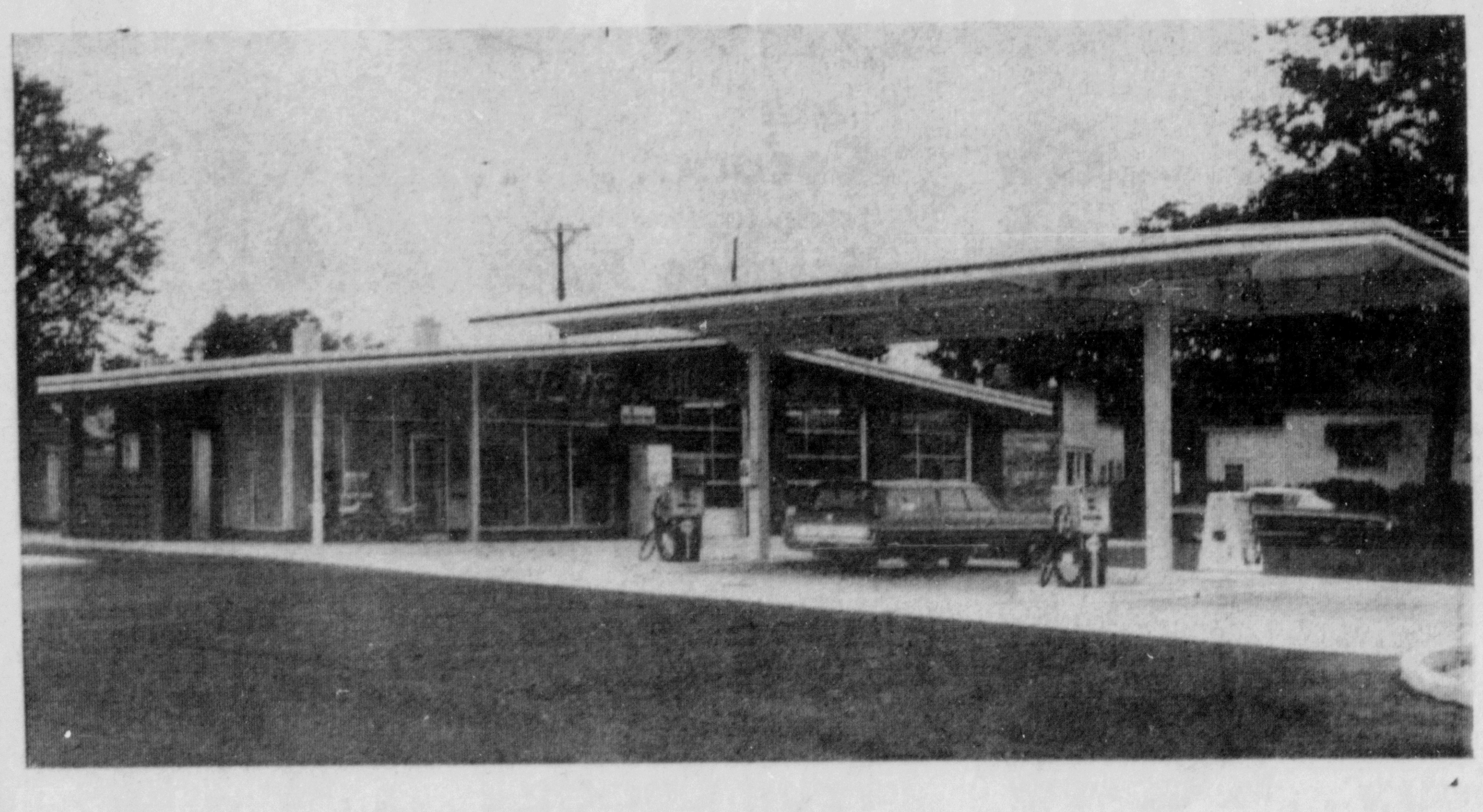

To The New

SPUR STATION

801 Stephenson Avenue — Escanaba

The Following Contractors Wish To Take This Opportunity To Express Their Appreciation For Their Part In The Building Of Escanaba's Newest Service Station. They Urge The Public To Stop In During Their GRAND OPENING CELEBRATION On Thursday—Friday—Saturday.

BRANDT CONSTRUCTION CO.

— General Contractor —

KOBAS ELECTRIC CO.
ELECTRICAL

BICHLER GRAVEL & CONCRETE CO.
BLACKTOPPING

R. G. BECK & CO.
PLUMBING

PLAY RED OWL'S EXCLUSIVE NEW "STOCK MARKET" GAME

WIN UP TO $1000.00 OR MORE

★ EVERYONE IS A WINNER ★ NO PURCHASE NECESSARY (LIMITED TO ADULTS 18 YEARS AND OVER)

Play CASH IN THE MARKET

NO LIMIT TO THE NUMBER OF TIMES YOU CAN WIN

GET COMPLETE DETAILS FROM YOUR NEIGHBORHOOD RED OWL FOOD STORE

JOIN IN ON THE FUN AND CASH!

With each visit to your Red Owl Store you will receive free of charge one share ticket. Collect as many as you can...each Wednesday Red Owl will post a stock listing or Big Board. Check your share tickets each week against the "BIG BOARD." If your stock has gone up and you sell, you are a winner!

IT'S FUN! COLLECT AS MANY SHARE TICKETS AS YOU CAN

IT'S EXCITING! HOLD OR SELL YOUR TICKETS AS YOU WISH

IT'S CASH! EVERY SHARE TICKET IS A CASH WINNER SOME TIME DURING THE GAME

IT'S EASY! EACH WEEK JUST COMPARE YOUR STOCK TO THE "BIG BOARD"

Del Monte SALE ...JOINS THE... "PRICE-REBELLION" AT YOUR RED OWL!

"PRICE BREAK" SAVINGS!

DEL MONTE SECTIONS **GRAPEFRUIT** SAVE 24¢ 4 1-LB. CANS $1.00

DEL MONTE FRUIT **COCKTAIL** SAVE 4 1-LB. 1-OZ. CANS $1.00

DEL MONTE FANCY **CATSUP** 3 1-LB. 4-OZ. BOTS. $1.00

DEL MONTE STEWED **Tomatoes** 4 1-LB. 1-OZ. CANS $1.00

DEL MONTE (6½-OZ. CAN) **Tuna** SAVE 22¢ 3 FOR 89¢

DEL MONTE (15-OZ. CAN) **Spinach** 5 FOR $1.00

DEL MONTE **Salmon** 12-OZ. CAN 73¢

• DEL MONTE MIX OR MATCH SAVINGS!

SAVE UP TO 33¢

CREAM CORN CREAM OR WHOLE KERNEL (1-LB. 1-OZ.)
SWEET PEAS (1-LB. 1-OZ. CAN)
GREEN BEANS BLUE LAKE—CUT (1-LB. CAN)
5 CANS $1.00

ALL PRICES GOOD THRU SAT., OCT. 19TH (QUANTITY RIGHTS RESERVED)

Reminder! Redeem coupon No. 8 from your Red Owl circular good for up to 500 FREE TRADING STAMPS with coupon and purchase indicated.

DEL MONTE, YELLOW CLING **PEACHES** HALVES OR SLICES 3 1-LB. 13-OZ. CANS 98¢

NOW...EVERY MEMBER OF YOUR FAMILY CAN ENJOY THEIR FAVORITE!

YOUR CHOICE! DEL MONTE 8-OZ. SIZE CAN VALUES!
• FRUIT COCKTAIL • BLUE LAKE CUT GREEN BEANS • SWEET PEAS
• CORN—2 VARIETIES (8¾-OZ. SIZE)
• STEWED TOMATOES

6 CANS $1.00 SAVE UP TO 23¢!

PILLSBURY **BROWNIE MIX** SAVE 14¢ 1-LB. 6½-OZ. PKG. 38¢

Purity Oats PKG. 39¢ (2-LB. 10-OZ. PKG.)

"Gold Spot" ON-THE-SPOT SAVINGS!
$1.59 VALUE! 14-OZ. BOT. **Jergen's** LOTION 99¢
$1.09 VALUE! 1½-OZ. SIZE **Secret** ROLL-ON DEODORANT 68¢
24-PC. SET—SERVICE FOR 6 **STAINLESS FLATWARE** SET 4.88
FREE BUTTER KNIFE WITH PURCHASE!

USDA CHOICE BEEF Chuck Roasts

USDA CHOICE

• BLADE CUT LB. 49¢ • BONELESS LB. 69¢

U. S. CHOICE BEEF **CHUCK STEAK** LB. 49¢

FRESH, LEAN **GROUND CHUCK** LB. 69¢

SLICED **BABY BEEF LIVER** LB. 49¢

FLAVOREE (HARDWOOD SMOKED) **SLICED BACON** 1-LB. PKG. 59¢

SWIFT PREMIUM OVEN ROAST **CORNED BEEF** (REG. OR SPICED) LB. 89¢

OSCAR MAYER **SMOKIES** 12-OZ. PKG. 69¢

SPECIAL! COCKTAIL **SHRIMP** 4-OZ. CAN—ONLY 39¢

AUNT JEMIMA FROZEN **WAFFLES** SAVE 4¢! 9-OZ. PKG. 39¢

JOIN THE RED OWL "PRICE REBELLION"

NEW! MAXIM FREEZE DRIED **Instant Coffee** NEW FROM MAXWELL HOUSE! 4-OUNCE JAR 97¢

CHOICE OF COLORED OR DECORATED **ScotTowels** SAVE 11¢ 3 BIG ROLLS $1.00

CHOICE OF DRIP, REG. OR ELECTRIK PERK HARVEST QUEEN **Coffee** 3 LB. CAN $1.89

FACIAL TISSUE—WHITE OR COLORED **Scotties** SAVE 16¢ 4 200 CT. PKGS. $1.00

Bananas GOLDEN YELLOW! PER LB. 13¢

TOMATOES FIRM, RED, VINE-RIPE! LB. 29¢

YOUR CHOICE! DEL MONTE EX. LARGE (1-LB.) or PITTED (12-OZ.) **PRUNES** PKG. 49¢

DEL MONTE SEEDLESS (15-OZ.) **RAISINS** CTN. 39¢

SEEDLESS (CELLO. PKG.) **RAISINS** . . 2 LB. PKG. 59¢

MINIATURE PACK (1½-OZ. PKG.) **RAISINS** . . . 6 PKGS. 29¢

FARMKIST BREAKFAST **PRUNES** . . 1½-LB. PKG. 49¢

BILLY BOY (4 VARIETIES) **PRESERVES** . . 2-LB. JAR 59¢
SAVE EXTRA 10¢ WITH COUPON FROM "REBELLION" BOOKLET!

Home Style HEINEMANN KITCHENS Famous for Quality Bakery Treats

HEINEMANN KITCHENS GRANARY **BREAD** 1-LB. LOAF 33¢

ENGLISH (1½-LB. LOAF) **MUFFIN BREAD** . . EA. 39¢

RAISED OR GLAZED **DONUTS** PKG. OF 6 FOR 41¢

FARMDALE SLICED NATURAL BRICK **Cheese** SAVE 10¢ 39¢ 8-OZ. PKG.

SCHREIBER'S SLICED NATURAL **SWISS CHEESE** 8-OZ. 59¢

RED OWL REFRIG. (2 VARIETIES) **BISCUITS** 3 8-OZ. PKGS. 27¢

NEW! COFFEE WHITENER **CREMORA** 1-LB. JAR 69¢

NABISCO PREMIUM **SALTINES** 1-LB. PKG. 33¢

FREE WITH YOUR PURCHASES... S&H Green STAMPS

LIBBY'S **PINEAPPLE JUICE** 3 1 qt. cans 14 oz. 89¢

FAIRMONT ICE CREAM (SAVE 11¢) **DRUMSTICKS** 6 IN PKG. 48¢

Exclusive Offer! FAMOUS CANNON "JACQUARD" **TOWELS**
FEATURED THIS WEEK... HAND AND FACE TOWEL 77¢ (WITH EACH $5.00 PURCHASE)

VALUABLE COUPON
GOOD ON PURCHASE OF 10-LB. BAG (10¢ OFF LABEL) (B216315)
GOLD MEDAL **FLOUR** 92¢ WITH COUPON
GOOD AT RED OWL THRU SAT., OCT. 19, 1968 (LIMIT—ONE COUPON PER CUSTOMER)

RED OWL

Republicans Scent Nov. 5 Victory

HEADLINERS AT THE Republican dinner at the Dells Supper Club on Tuesday evening included, from left: Delta County Republican Chairman Arthur Neiman and Mrs. Neiman, Congressman Philip E. Ruppe (R-Houghton), Mrs. Charles Varnum, Mrs. Ruppe, Lieut. Gov. William Milliken, the speaker ,and Rep. Charles Varnum. (R-Manistique). (Daily Press Photo)

"This year, if we all do our jobs as well as Dick Nixon has, he is going to be elected President three weeks from now," Lieut. Gov. William Milliken told a $10-a-plate fund raising dinner of 180 Republicans at the Dells Supper Club Tuesday evening.

The dinner capped two days of intensive campaigning by Milliken w i t h Congressman Philip E. Ruppe (R-Houghton) who is seeking a second term as the 11th District representative in the Nov. 5 election.

Milliken was referred to by Ruppe as "the next governor of Michigan" and similarly introduced by Wallace Cameron of Gladstone, who was master of ceremonies.

Lauds Ruppe

"Everywhere we've gone," said Milliken "there has been almost 100 per cent total identification with Phil Ruppe. It is different than it was two years ago. The people of your district recognize the representation that Ruppe has given you. He has ability, intelligence and political courage and these are rare qualities in public life today.

"This is an exciting political year across the nation. The nation is desperate for new leadership of the kind that Dick Nixon can provide. As he has said, we face problems not only of restoring peace abroad, but also peace at home. We are drawing away from each other and the ability to shape the destiny of our nation.

Voices of Dissent

"We hear the frustrated voices of the poor and the frustrated voices of responsible young people who want more of the action in the shape of an America closer to their vision of w h a t America can and should be. And the frustrated voices of labor and of business, which see their wages and their profits go down the drain in inflation and in programs that make promises but which are short on achievement.

"We need leadership to unite our divided people and put America back on the road to progress at home and abroad.

"America is great not because of what the government did for the people, but because of what the people did for themselves. The time when one man can save the people is gone; strong leadership is not enough, we need strong backup teams of other Republicans and we need an informed citizenship."

Praises Varnum

Milliken praised the legislative record of Rep. Charles Varnum (R-Manistique) of the 107th District, whom he said had won respect in both houses and both parties as a freshman legislator. "He's a credit not only to the Republican party, but to the State of Michigan," said Milliken. "We have only 56 Republicans in the House, just a bare majority of the need for control which the party has established as the leadership of Michigan today in the governor's office the Senate and the House.

"We have just completed one of the most productive sessions in the history of Michigan. There were 9 key issues and we've had 8 of 9, which is a mighty high batting average. The only issue left is amending the Public Employment Relations Act to avoid breakdown of relations between schools boards and teachers. We're not going to quit until it's amended so we can get the schools open on time."

Legislature Gains

Milliken listed as legislative achievements the income tax, open housing, district courts, anti-riot laws, uniform crime reporting, state police reserve, housing aid, increased veterans relief according to need and a $435 million bond proposal to assure Michigan pure water and adequate recreation facilities.

Delta County Republican Chairman Arthur Neiman introduced the candidates for Delta county offices, Vice Chairman Nina Johnson, Finance Manager Forrest Henslee, Secretary Mary Woodard and Treasurer Jack Tackman and Fredric Jurmu, president of Delta County Young Republicans.

The blessings were asked by D[illegible] Alfred Nelson and Wallace Cameron entertained with [illegible]ization of an orchestra which played improvised musical instruments to the enjoyment of the gathering.

REPUBLICAN CANDIDATES for Delta county offices in the Nov. 5 election who spoke at the Republican dinner at the Dells Supper Club on Tuesday evening included, from left: Carlton Olsen, for county clerk; Irene Olson, for county treasurer; Phil Miron of Ford River, for 3rd District supervisor on the Delta County Board; and Atty. John Beauchamp, for prosecuting attorney. (Daily Press Photo)

County Candidates

Delta County Republican nominees responded to introductions:

Atty. John Beauchamp, for prosecutor: "Many people in Delta County are dissatisfied with their representation in the prosecutor's office. There are many charges that the present prosecutor is not doing the job in prosecutions and that's only half of the job. The rest has been neglected in Delta and in the United States. We need to teach juveniles respect for the law. Delta is blessed with good police officers but lacking in crime prevention."

Irene Olson, for county treasurer: "I know I'm capable of doing the work. I have been working for years along the same line. Only campaigning is new to me."

Carlton R. Olsen, for county clerk and register of deeds: "I'm not new to politics as I served (as president) of the Escanaba Area Board of Education. I guarantee that I'll be down there (in the county clerk's office) 40 hours a week and that's something that has not been done for the past 12 years. I think that if a man accepts the taxpayers money he should perform. I was born in Escanaba and attended the University of Illinois and am foreman for a construction company and a labor leader, currently recording secretary of a carpenters' local with 190 members.

Philip Miron, Ford River, for 3rd District, new Delta County Board of Supervisors, (whose 5 members will include three Democrats who will go in without ballot opposition): "I have served 12 years on the county board and changing it from 27 men to 5 is going to be a job. Three Democrats are in already and Harold Vanlerberghe (in District 4) and I are the only Republicans running for the board. I hear the Democrats have already planned to pick a chairman who is a Democrat."

Congressman Ruppe spoke for Harold Vanlerberghe, who was absent from the city: "He's a territic asset in government. I've learned a lot from him."

Winnie The Pooh HHH Opponent

KANSAS CITY (AP) — Vice President Hubert H. Humphrey ran into a new opponent for the presidency Tuesday—Winnie the Pooh.

Humphrey made a two-minute surprise appearance on a children's television show shortly after the vice president had finished taping a TV interview in the same studio.

The master of ceremonies, Torey Southwick, told the vice president that children appearing on the show favored a different candidate for the presidency.

"Yes, I was afraid of that," said Humphrey.

But when told the children's favorite was Winnie the Pooh, the toy bear character in a nursery story, the vice president grinned and replied:

"Oh, I'm for Winnie the Pooh. He's one of my favorites. He almost makes more sense than anybody."

Briefly Told

A car driven by Leonard Beck, Champion, struck a deer on M-35 about two miles north of Lathrop Tuesday.

In the Mrs. Marjorie Groleau obituary which appeared in Tuesday's Press, survivors include one sister, Maria LaRose and six stepsisters which were listed in the obituary.

The Delta County unit of the Michigan Diabetes Association will meet at 7:30 p. m. Oct. 22 at the Chamber of Commerce building. Dr. Fred W. Whitehouse, president of the Michigan Diabetes Association, will speak on the topic, "Getting Interested in Diabetes, Where the Action Is." A question and answer session will be held and free literature will be available. Everyone is welcome.

The Escanaba Exchange Club will hold its annual auction Saturday and Sunday, Oct. 19-20, in the Exhibition Building at the U. P. State Fairgrounds. Col. George Lockard will be the auctioneer. Proceeds from the annual event go toward supporting the Exchange Club's welfare projects. Persons wishing to donate articles to the auction may call 786-4207 or 786-2681 and items will be picked up. The auctioneering will start at 1:05 p. m. both days and stop at 6 p. m.

Terrance Teal, 17, Rte. 2, Bark River, was ticketed for violation of the basic speed law Tuesday after his car hit the rear of a car driven by Lorraine Pach, 35, Rte. 2, Bark River. State Police said the accident happened on U. S. 2 and 41 about a half mile east of County Rd. C-33 in Wells Township. Officers said Teal was unable to stop when the Pach vehicle slowed for a car making a left turn. Officers also ticketed James Hansen of Green Bay for speeding Tuesday.

Marriage license applicants at the county clerk's office are: John Henry Depuydt, Rte. 1, Escanaba, and Linda Lucille Allard, Rte. 1, Gladstone; Roger Edmund Sager, 1319½ Delta Ave., Gladstone, and Christine Lynne Stockholm, 1327 Minnesota Ave., Gladstone; Donald Clyde Howes, 1102 Dakota Ave., Gladstone, and Sherry Anne Trotter, 1020 Minnesota Ave., Gladstone; William Charles Viau, 111 S. 5th St., and Jean Leah Williams, 101 S. 5th St.; Daniel George Alexander and Suzanne Lorraine Shirk, both of Gladstone; Douglas Richard Moss, Rapid River, and Linda Lee Lewis, 622 Stephenson Ave.; Leonard William Bjornson, Norway, and Lottie Marie Dlugas, Bark River.

See Encouragement In Negro School Demands

CHICAGO (AP) — Most Chicago school officials have reacted with alarm to Negro student agitation which has thrown many of the city's high schools into turmoil, but two officials see cause for encouragement.

Some 5,000 Negro high school students stayed away from classes Tuesday in continuing protests to dramatize their demands for more representation, more Negro teachers and administrators and more Negro studies. Seventeen persons were arrested.

The demonstrations illustrate "a healthy attitude despite the fact that here and there some excesses are engaged in," Warren Bacon, a Negro member of the Board of Education, has said.

"We should be pleased that black students are really becoming concerned about their education and that their interest is awakened to the relevance of schools to their lives," he added.

Said Joseph Rosen, district superintendent for a West Side area in which some of the troubled schools are situated: "I think it is a disturbing phenomenon for those in the middle of it, but a beautiful phenomenon for the people who are growing."

Some of the alarm stems from the fact that widespread absences could play havoc with the school board's budget. State aid is based on attendance records.

There were 28,000 absences in Monday's boycott and militant leaders have threatened to make that a weekly occurrence.

"From now on until our demands are met, every Monday will be black Monday, every Monday will be a black holiday," Victor Adams, a protest leader, said at a rally preceding the boycott.

Adams is a 17-year-old student at Harrison High School, on the West Side, a prime trouble spot.

There have been at least 12 walkouts by Negro students since the schools opened in September, beginning with a Harrison protest Sept. 17. The students were angry that a white teacher had been named to teach a class in Afro-American studies.

Harrison has 50 per cent Negro enrollment, 25 per cent Latin American and 25 per cent white. It was virtually all-white until the last decade.

When it opened its doors this fall, Harrison had an all-white school administration and a mostly white faculty.

AN INSPECTION of the beach along Lake Michigan in the Michibay area between Seul Choix Pt. and Manistique revealed a large number of birds have already died from oil apparently discharged in the lake by a passing freighter. These loons were piled up Tuesday by Boyd Briggs of Manistique, Alger-Schoolcraft sanitarian, who was investigating pollution by the oil. Briggs took the picture for the Daily Press.

Garden Peninsula

PTA Meeting

There will be a PTA meeting at the Cooks School Thursday at 8 p.m. State Representative Charles Varnum will be the guest speaker.

Kates Bay Home Economics Club met Thursday evening at the home of Mrs. Alpha Thibault.

Richard Spaulding is visiting at his parents' home, Mr. and Mrs. Grover Spaulding before returning to his employment aboard the Great Lakes vessel Nicholas.

Mr. and Mrs. Basil McDonald visited in the area this past weekend with relatives.

Big Four Show Acceptance To U Thant Plan

UNITED NATIONS, N.Y. (AP) — Signs pointed today to Big Four acceptance of Secretary-General U Thants proposal that their foreign ministers meet to discuss ways of bolstering the United Nations as a peace force.

However, U.N. delegates generally felt no date for a meeting could be set until after the U.S. presidential election: they pointed out that President Johnson could not commit the next administration to any such parley. Foreign Secretary Michael Stewart of Britain told a news conference Monday he did not foresee a Big Four meeting before next year.

A spokesman for Thant said he had received unofficial reactions that were "not negative" from Stewart, French Foreign Minister Michel Debre, Soviet Foreign Minister Andrei A. Gromyko and U.S. chief delegate J.R. Wiggins.

Thant made public Tuesday letters he had sent more than a week ago to the four foreign ministers.

Thant expressed hope in his letters for an eventual Big Four summit conference that would inject a "ray of hope" in the dismal world picture. He suggested that the foreign ministers meet to discuss such matters as the financial situation of the United Nations, disarmament, U.N. peacekeeping and peacebuilding functions, and guidance and support for the mission of Gunnar Jarring, the secretary-general's Middle East envoy.

Thant had hoped that the ministers would get together during the current assembly session to discuss the issues, but all four have gone home.

Plan Escanaba, Door Ferry Line

A group of interested individuals in Sturgeon Bay would like to know whether their proposal for ferry service across Green Bay connecting Escanaba and "northern Door County" would meet a need—and whether there would be persons "willing to buy stock in a corporation initiating such service."

Information concerning the proposed Door-Michigan ferry service was received in Escanaba today, with a questionairre and an envelope for reply to Door-Michigan Ferry Service, Post Office Box 87, Sturgeon Bay, Wis.

The proposed service would connect northern Door County and Escanaba with one round trip daily; and connect Menominee and Sturgeon Bay and Sister Bay with another daily schedule.

The service, according to the release, would "be an asset to the community and would funnel a great many additional tourists to Door County, as well as Michigan, if such a service were available."

They ask that replies to the questionairre be returned right away "as we will have to make a decision soon if we are to put this vessel in service in 1969."

Persons receiving the questionairre are asked if they think the service would be desirable; that the ferry operation would be from May 1 to Nov. 1; whether only passenger autos and trailers would be carried.

The Escanaba-Door rates are proposed at $25 for cars and $5 for passengers.

Pollsters Project Greater Errors

NEW YORK (AP) — A survey among political pollsters shows they agree that their chances for error may be greater this year than at any time since 1948, when the major polls failed to predict the winner in the presidential race, The New York Times reported today.

In a story from its Washington bureau, the newspaper said that the pollsters are nonetheless confident that the odds are strongly in favor of their calling this year's election outcome correctly.

The story also said in part that the pollsters listed these major uncertainties as they drew near the time for their final pre-election polls:

—Refusal of an increasing number of persons, especially large city dwellers, to be interviewed by the polls, and the corresponding problem of how to allocate their votes.

—The questionable validity of techniques developed in two-candidate races for screening out those who won't vote and for allocating the undecided vote when applied to a three-candidate contest.

—An apparent lack of enthusiasm that may mean a higher than usual possibility of last-minute switches if there is a last minute campaign issue or disclosure.

Operation Gentle Persuasion Fails

JACKSON (AP)— An attempt by Jackson's Operation Gentle Persuasion to establish dialog between itself and militant Negroes failed to materialize Monday night.

Young Negroes invited by the biracial group to a meeting to air their grievances failed to show.

Letters were sent to 25 Negro organizations, including five youth clubs, asking them to send representatives.

Francis Named Head Of Development Districts

Thomas S. Francis has left the office of federal co-chairman of the Upper Great Lakes Regional Commission to become director of economic development districts for the Economic Development Administration.

Harold C. Jordahl, alternate federal co-chairman of the UGLRC has been named acting chairman. A former aide of Senator Gaylord Nelson (D-Wisconsin) he has been a University of Wisconsin planner and a regional coordinator for the U. S. Department of Interior.

Francis begins his new duties on Oct. 18. His jurisdiction will be national, administering the EDA's economic development district program in 55 districts in 24 states, with 25 more districts to be implemented soon. The districts are multiple county units.

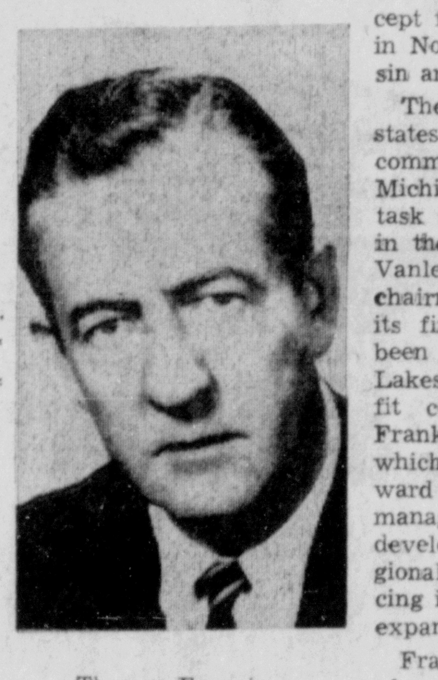

Thomas Francis

Thomas' jurisdiction will include three economic development districts in the Upper Peninsula. The peninsula has been divided into three districts for the program and UPCAP has done the technical work of organization of the districts for the U. S. Department of Commerce with George Rusch in charge.

The basic work of EDA and its new development districts is development of district economies.

Under Francis the Upper Great Lakes Regional Commission took an active role in the development of a regional concept for economic development in Northern Michigan, Wisconsin and Minnesota.

The governors of the three states were members of the commission with Francis and Michigan created an advisory task force to work on its role in the region program. Harold Vanlerberghe of Escanaba is chairman of the task force and its first major program has been the creation of Great Lakes Timber, Inc., a non-profit corporation headed by Frank Hoholik of Manistique, which recently engaged Edward Locke of Marquette as its manager. The firm will work to develop the profitability of regional wood industry by reducing its costs, increasing safety, expanding markets, etc.

Francis addressed a meeting of service clubs at Marco's in Escanaba on July 1 on the Upper Great Lakes Regional Commission. Since then the commission has granted $100,000 to the Escanaba Area Airport as part of a $2.5 million supplement to regional public works projects.

Francis, a professor of public administration at University of Pittsburgh, joined the federal government in 1961 as a special projects officer of the Area Redevelopment Administration, predecessor to the Economic Development Administration of the Department of Commerce.

Tropical Storm Hits West Cuba

MIAMI, Fla. (AP) — Fidel Castro's "island of youth" was pounded today by the strongest winds in tropical storm Gladys as the 60 mile per hour gales gained strength and moved toward parts of Florida already on hurricane watch.

The Isle of Pines, a colony of the young 50 miles south of Cuba, has about 50,000 residents.

The Cuban government suspended flights from Havana to the island as intensity of the storm neared the 74 m.p.h. level of a full hurricane. Forecasters said Gladys might reach hurricane strength even as it passed over the Cuban mountains, a passage usually counted on to break the back of hurricanes.

Even as heavy rains pounded the Isle of Pines, evacuation to higher ground began for thousands of people and cattle in Pinar del Rio and Havana provinces in western Cuba.

Elementary and high school classes in both provinces were canceled for the day. Protective measures were taken for crops and tobacco warehouses as the provinces were placed on alert, Havana Radio said in broadcasts monitored in Miami.

The daily two-plane refugee airlift from Varadero, Cuba, to Miami also was suspended today because of the storm.

More than a year ago Castro began converting the Isle of Pines from a feared political prison into a vast Communist teen-ager community called Isla de la Juventud, Island of Youth.

Hospital

Mrs. Phyllis Benard is a patient at St. Francis Hospital where she is receiving medical treatment. Her room is 300.

Raft, Speedboat Collide, One Lost

FENTON (AP)—One man was presumed drowned and six others were recovering today from injuries suffered when a speedboat collided with a large pontoon craft in Fenton Lake Tuesday night.

Missing and presumed drowned was Louis Walker, 38, of Grand Blanc.

Genesee County sheriff's deputies said the 24-foot pontoon craft, with 16 persons aboard, was struck in the rear by an 18-foot speedboat.

The driver of the boat said he did not see the lights of the pontoon craft.

None of the injured was reported in serious condition.

— Redeem This Coupon For —

CLARK

FREE-50 EXTRA

GOLD BOND STAMPS

(with $3.00 purchase)

Coupon Good Wednesday, Oct. 16 to Tuesday, Oct. 22

1325 N. 21st St., Escanaba NAME:

823 Ludington St., Escanaba ADDRESS:

Women's Activities

Presbyterian Ladies Plan Harvest Luncheon

The Women's Association of the First United Presbyterian Church will meet Tuesday, Oct. 22 at 1:30 p. m. for a "Harvest Special," luncheon.

Following the luncheon and business meeting, Mrs. Peter Zimmer, program chairman, will present a film entitled, "Segregation Northern Style."

The film depicts the problems of a negro couple who move to a new community. Special camera techniques and dialogue are used throughout the film.

Circle V with Mrs. George Sealander, chairman, will be the hostesses for the luncheon. Reservations may be made through Monday, Oct. 21 by calling Mrs. Sealander, 786-6903 or the church office, 786-2932. Nursery care will be provided for children.

Charles Becks Are Married Sixty Years

Mr. and Mrs. Charles H. Beck, 1106 Stephenson Ave. celebrated the 60th anniversary of their marriage on Tuesday, Oct. 15 and the Becks are presently visiting with their daughters and their families, Mrs. L. J. (Margaret) Malkvsak of Chicago and Mrs. Gerald (Jean) Downing, Rock Island, Ill.

Mr. and Mrs. Beck were married Oct. 15, 1908 in Finland and they came to the United States in 1909.

Mr. Beck has been employed by the Chicago & Northwestern Railway for 51 years as a carpenter, foreman and general foreman in connection with Ore docks maintenance. He retired in 1961.

Church Events

Immanuel Lutheran

Thursday, Oct. 17, 4 p.m. — Cherub Choir; 7:30 p.m. — Library committee meeting.

★ ★ ★

Central United Methodist

Thursday, Oct. 17, 2 p.m. — Rebecca and Esther Circles meet; 9:15 a.m. — Rachel Circle.

★ ★ ★

First United Methodist

Thursday, Oct. 17, 2 p.m. — Harmony Circle will meet in the Judson-Anthony Lounge.

★ ★ ★

First Presbyterian

Thursday, Oct. 17, 9:30 a.m. — Women's Study group; 7:30 p.m. — Church School teachers meet.

★ ★ ★

Rebecca Circle

The Rebecca Circle of the Central United Methodist Church will meet at 2 p. m. Thursday at the church. Mrs. Edith Bolm is the chairman and Mrs. Ted Baldwin will be the hostess for the afternoon. Mrs. Betty Anderson will be in charge of devotions and the program.

Holy Name Parents' Club Meets Thursday

The Holy Name High School Parents' Club, meeting Thursday evening in the multipurpose room of the school, will host guest speakers from Bay de Noc Community College, Arne Anderson, assistant to the Dean for Vocational Education, and Arthur Pope, divisional chairman of Applied Technology.

They will discuss cooperative vocational and technical education, with special reference to Holy Name's first venture in these fields with courses in welding and electricity.

Parent-teacher consultations will begin at 7 p.m. and the meeting will begin at 8.

Refreshments will be served by ladies of St. George parish, Bark River, St. Michael Parish, Perronville, and Sacred Heart Parish, Schaffer, with Mrs. James Anderson, Mrs. Thomas Bartoszek and Mrs. Maurice Gauthier, chairmen.

Births

BROWN — S. Sgt. and Mrs. Dale H. Brown of Fort Knox, Ky. are the parents of a daughter, their first child, born on Oct. 11. The infant weighed 10 pounds at birth and has been named Angela Carol. Mrs. Brown is the former Ann Malone. The infant is the first grandchild of Mrs. Henry Brown of 1200 S. 13th St.

KAIN—Mr. and Mrs. Harry Kain of Wisconsin Rapids announced the birth of a daughter, Amy Jolene on Oct. 10. Mrs. Kain is the former Karen Moore, daughter of Mr. and Mrs. Cleve Moore, 1221 Stephenson Ave.

NELSON — Mr. and Mrs. Thor Nelson of Iron Mountain are the parents of a daughter, Barbara Jean, born on Oct. 15. The infant is the first grandchild of Mr. and Mrs. Ned Lantagne of Schaffer and maternal grandmother is Mrs. Edna Nelson of Escanaba. The mother is the former Linda Lantagne.

Mrs. William Mileski (John Duca Photo)

Kathleen Motto And William Mileski Wed

Miss Kathleen Marie Motto of Wilson became the bride of William Theodore Mileski of Escanaba during a double ring ceremony performed Saturday, Oct. 5 at St. Francis Xavier Church of Spalding.

The Rev. A. Ehlinger heard the solemn exchange of vows at 2 p. m. Music was provided by the St. Cecilia Choir under the direction of Mrs. Wilfred Fleetwood and organist was Mrs. Wallace Wells.

The bride is the daughter of Mr. and Mrs. Edward Motto of Wilson and parents of the bridegroom are Mr. and Mrs. Theodore Mileski of 530 S. 17th St., Escanaba.

Chantilly Lace

The bride, given in marriage by her father, wore a floor length A-line gown of Chantilly lace over satin fashioned with a scoop neckline, long lace sleeves and a chapel length train. The front of the gown was accented with pearl and crystal trim.

Her shoulder length veil of silk illusion was caught to a pearl and crystal crown and she carried a cross of white baby mums and mini roses and also a white lace hanky given to her by her maternal grandmother, Mrs. Wilbert Nault of Wilson. She also wore a handmade blue garter with a lucky penny which was made by her great aunt, Mrs. Clarence Weisser of Iron Mountain.

Maid of honor for her sister was Carol Motto of Wilson and bridesmaids were Kristine Bruce of Lansing, Mrs. Craig Berquist of Big Rapids and Christine Nault of Bark River.

Avocado Green

They wore identical floor length gowns styled with avocado green brocade bodices and avocado crepe skirts. The bodices were fashioned with square necklines and puff sleeves.

Their headpieces consisting of brocade rosettes and triple tiered tulle veils were fashioned by the bride's mother and they carried two large yellow mums. The bridal aides made their gowns.

Serving as bestman was Roger Richer of Schaffer and groomsmen were Kenneth Viau and John Depuydt of Rte. 1 Escanaba and Arthur Richer of Schaffer. Performing ushering duties were Michael Mileski of Escanaba, brother of the bridegroom and Edward Palka Jr. of Powers.

Mothers' Attire

Mrs. Motto wore for her daughter's wedding a three piece wedgewood blue knit suit with navy accessories and Mrs. Mileski selected a three piece navy knit suit with matching accessories. Both mothers were presented corsages of white carnations and red roses. Grandmothers of the couple were also presented corsages.

The reception was held at the Bark River Legion Hall with a dance following. Assisting were Penny Pieropon, Belinda Motto, Peggy Poquette, Judy Phillips. The rehearsal dinner was hosted by the bridegroom's parents on Friday evening at the Stone House.

Home in Escanaba

After a wedding trip to an undisclosed destination the couple will reside at 204 N. 12th St.

The bride is a graduate of Bark River-Harris High School and Green Bay Accredited School of Cosmetology. She is presently employed at Phil's Salon of Beauty. Mr. Mileski is an Escanaba Area High School graduate and is employed at Northern Motor Rebuilders, Escanaba.

People

Mr. and Mrs. Julius Desotelle of Escanaba celebrated their silver wedding anniversary on Sept. 28 and attendants for the couple were Mr. and Mrs. Joseph Chouinard of Danforth.

Relatives and friends attended the celebration from California, Detroit, Chicago, Kenosha, Milwaukee, Perkins, Rock, Bark River, Wilson and Stambaugh.

Miss Irons Is Memorialized By Mortarboard

Miss Roma B. Irons, who was a member of the Escanaba High School staff for 34 years and who died in April of this year, has been memorialized by the Mortarboard Society.

She was a geometry teacher and served as adviser to the Mortarboard Society from 1927-1961 when she retired.

A file cabinet for material on "Michigan" which carries an inscription in her honor, has been placed in the library of the Escanaba Area High School.

Miss Irons was from Mt. Pleasant, Iowa.

Covenant Church Circles Meet

The combined circles of the Evangelical Covenant Church will meet Thursday at 7:30 p.m. at the church. Slides on, "The Baptism and The Temptation," will be shown.

Mrs. Emer Peterson will be the soloist and Mrs. Ruth Reiffers and Mrs. Noel Piche will be the hostesses. The public is invited to attend.

A PARTY SPONSORED by the Escanaba Faculty Wives will be held Monday, Oct. 21 at the Terrace Supper Club beginning at 8 p. m. "Christmas Decorating Ideas," will be the theme of the display and demonstration to be presented by Mrs. Warren Johnston. Pictured above from left are, Mrs. Harold Johnson and Mrs. James Hirn, co-chairmen of the event, Mrs. Jerry Cvengros, decorations chairman and Mrs. Warren Johnston. Reservations may be made through Thursday, Oct. 17. (Daily Press Photo)

GLADSTONE

AIRMAN John P. Curtis, son of Mr. and Mrs. John H. Curtis of Gladstone has successfully completed six weeks of basic training at Amarillo A.F.B., Texas. He is now stationed at Sheppard A.F.B., Texas for 13 weeks of schooling as an aircraft maintenance specialist on one and two engine jet aircraft.

Lutherans Hold District Meeting

First Lutheran Church is host today to the Northeast District of the Wisconsin-Upper Michigan Synod, Lutheran Church in America. The District is composed of 23 congregations in the Eastern Upper Peninsula.

Dr. Walfred Nelson of Escanaba is District Dean and the Rev. Leslie Niemi of Munising is Secretary. One lay delegate and the Pastor will attend from each of the congregations. Ollie Nelson is the delegate of the local church.

Dartball

Men's League

Team	W	L
Eddys	14	4
Wallys	12	6
Hi-Way	8	7
Mushs	8	7
Franks	7	5
Arcadia	9	9
Idle Time	9	9
Woodys	7	8
Spars	5	7
Swallow Inn	4	11
Lincoln House	4	14

League Schedule for Oct. 16th:
Swallow Inn at Franks
Mushs at Woodys
Lincoln House at Hi-Way
Eddy's at Idle Time
Arcadia — Bye
Spars at Wallys

Men batting over .400:
Arcadia — J. Ruebens 435, J. Paulin 411, J. Lynch 500.
Eddys — J. Winters 510, G. LaCrosse 486, J. Bink 500, W. Hubert 484, V. Pfhister 441.
Franks — D. Gealy 471, D. Bovin 415, F. Semasko 611, B. Roberts 471, T. Mauhar 500.
Hi-Way — S. Oman 450, P. LaChance 400, W. Gobert 425.
Idle Time — M. Verbrigghe 417.
Mushs — W. Morin 600, J. Noel 494.
Spars — D. Moreau 436.
Swallow Inn — C. Nelson 408.
Wallys — C. Lundmark 402, R. Wills 411, M. Brunette 444.
Woodys — E. Groleau 478, W. Johnson 455, B. Rushford 500.

RICHARD LORENSON, who has the rank of Eagle Scout with Silver Palm, was presented the Pro Deo et Patria award at the 10 a.m. Worship Service at First Lutheran Church, the Rev. Reuben Carlson, pastor, on Sunday. The Lutheran Council, U.S.A., coordinates the award which involves a knowledge of doctrine, completion of a special project assigned by the pastor and 150 hours of service to the church. Richard is a member of Troop No. 466 of which his father Delbert Lorenson, on right, is Scoutmaster. Albert Gerber, Assistant Scoutmaster of Troop 466, made the presentation.

Midway Lanes 5 Posts 1093 Game

The Midway Lanes team, bowling in the American League on Monday evening, bowled a season high of 1093 single and 3082 series. The 1093 game was highlighted by a 277 by Phil LeGault and a 258 by Ed Gravelle.

The team games were: 1093, 955, 1034 for 3082.

The individual series were: Allen Gillis, 616; Larry Cantin, 580; Charles Lundmark, 602; Phil Legault, 644, and Ed Gravelle, 640.

Church Events

Missionary Society

Lieut. Col. David Rathjen, who is stationed at K. I. Sawyer AFB, will be the guest speaker at the meeting of the Women's Missionary Society at Grace Baptist Church on Thursday at 7:30 p. m. He will also show a film entitled "The Chaplaincy". There will also be special music. The meeting is open to the public. Refreshments will be served with Mrs. Henning Johnson as hostess.

Briefly Told

The Evening Service Guild of Memorial United Methodist Church will meet at 8 p. m. on Thursday at the home of Mrs. C. M. Sherman, South Bluff. Mrs. Wilbur Montgomery will be the co-hostess.

No Thank You

MEMPHIS, Tenn. (AP) — Two strangers helped Emmett Winn push his car out of a ditch near his home. But, Winn told police, when he started to thank them, they pushed him in the ditch and drove off with his car.

Bowling Notes

Sat. Mixed Doubles

Team	W	L
Swift & Howes	14	6
Les-Bo	11	9
Nahma Northern's	11	9
Misfits	11	9
Sock It To Em's	10½	9½
King Pins	9½	10½
Bodanyi's IGA	9	11
Herrick	4	16

Five High Averages

Women: D. Lessard 159, L. Swift 154, A. Krout 148, F. Bramer 137, P. Norden 135.
Men: M. LaVigne 174, J. VanDamme 169, J. Carlson 165, N. Carignan 164, L. Bamer 163.
HIG — Women: D. Lessard 175
HIM — D. Lessard 481
HIG — Men: J. Carlson 218
HIM — J. Carlson 553
HTM — Misfits 1861
HTG — Les-Bo 643

Glad. Bowling League

Team	Points
Westwood	17
Blatz	14
Larry's Foodland	13
Pat & Jim's	12½
Dehlin Drug	11
Midway	6½
Highway Tavern	5
Pabst	1

Five High Averages

G. Tucker 185, T. Gillis 184, K. Gillis 181, D. Smith 181, S. Brunette 176.
HTG — Larry's Foodland 2678
HTS — Larry's Foodland 937
HIG — K. Gillis 210
HIS — K. Gillis 585

Friday Night League

Team	Points
Swanson's Hardware	15
Pabst Blue Ribbon	13
The Midway Lanes	11
Larry's Foodland	10
Stroh's Beer	7
Pete's Stop	4

Five High Averages

B. Wolfe 159, R. Jandro 155, B. Depuydt 150, R. Alworden 146, M. LaCrosse 142, V. Dementer 142.
HTG — Swanson's Hardware 724
HTM — Swanson's 2037
HIG — B. Wolfe 184
HIM — R. Jandro 521

Girls High School League

Team	Points
Hess's Hussies	4
Bowlwinkles	4
Lucky Strikes	4
Bowling Belles	0
Beth's Team	0
Strikers	0
Bowlettes	0
Alley Cats	0

HIG — M. Maki 182
HIS — M. Maki 443
HTG — Bowlwinkles 557
HTS — Bowlwinkles 1598

Five High Averages

M. Maki 147, K. Williams 141, B. Micheau 137, S. Wiltzius 137, D. Nolan 133.

Boys High School League

Team	Points
Gutter Dusters	7
Eastenders	5
Westenders	4
Terries Terrifics	4
Bill's Boys	3
Flatrockers	3
Phantoms	1
Athletics	1

HIG — T. Becvar 199
HIS — T. Becvar 472
HTG — Athletes 622
HTS — Bill's Boys 1712

Five High Averages

T. Becvar 160, J. Kamarinen 153, D. Young 152, B. Buckmiller 147, D. Ottersman 146.

World's largest collection of dinosaur remains is in Dinosaur Park, Alberta, Canada.

China's President Victim Of Overthrow

President Liu Shao-chi

By The Associated Press

If there is substance in Peking Radio's latest claim of victory in the cultural revolution, Mao Tse-tung's forces are just about ready to legalize their seizure of power and try to rebuild stability in the nation of 700 million.

According to an unofficial translation of a broadcast editorial from Red Flag, Peking's main theoretical journal, "China's Khrushchev" has been stripped of party and government positions in a "complete victory" for the forces of Party Chairman Mao.

The editorial did not mention its target, President Liu Shao-chi, by name. This indicated that Mao's men were somewhat short of "complete victory."

China's Khrushchev

When the cultural revolution exploded more than two years ago, one of its rules was that no ranking party or government leader could be assailed by name. Others who fell were denounced by name. But Liu, who has been chairman of the government and vice chairman of the party, still is called only "China's Khrushchev," a reference to his alleged "revisionism."

The editorial, however, reflected confidence that Liu's end is at hand. His final overthrow may await the calling of a Communist party congress, and for this reason Liu may still not be denounced by name even though in fact he may be thoroughly defeated.

The Chinese party's statutes require a congress every five years. There has been no congress, however, since the eighth in 1956, a dozen years ago. A congress, supposedly the supreme party body to which provincial organizations send delegates, is required to name a new central committee, which in turn names the politburo and other ruling organs.

Want A Congress

There have been signs that Mao's followers wanted to call a congress this year, and were waiting only until they felt victory secure enough.

If, however, the Maoists have imposed "revolutionary commmittees" on all the provinces as they claim, it would be easy enough to transform those committees into the present-day party and call a congress. That congress could officially remove Liu Shao-chi from his post of vice chairman of the party. It would then be simple enough to have the National People's Congress, a sort of parliament, remove him as its chairman—president of Red China.

The signs now are that China is in the hands of a group of 13 leaders under Mao, with defense minister Lin Piao wielding the real power in the name of "Mao Tse-tung's thinking." Lin has been designated Mao's heir apparent.

NAACP Lawyer Fired From Post

NEW YORK (AP) — A 31-year-old white lawyer has been fired from his post as associate counsel to the NAACP because he wrote an article critical of the U.S. Supreme Court's civil-rights decisions.

At a meeting Monday, about 40 of the group's 60 national board members voted unanimously to dismiss the lawyer, Lewis M. Steel, and to repudiate his article "in the strongest possible terms."

In the article, "Nine Men in Black Who Think White," which appeared in the New York Times Magazine last Sunday, Steel accused the Supreme Court of having "struck down only the symbols of racism while condoning or overlooking the ingrained practices which have meant the survival of white supremacy in the United States, North and South."

Nixon Swing

LANSING (AP)—Richard M. Nixon will visit four cities during a one-day campaign swing through Michigan Oct. 23, GOP headquarters reported Tuesday.

Nixon is scheduled to visit at Midland, Battle Creek, Kalamazoo and Grand Rapids during his trip.

Nixon will fly to the cities via chartered jetliner. The trip is being conducted in lieu of a one-day whistle-stop train campaign tour earlier scheduled.

Seven Served As Marines; One Died

FORT KENT, Maine (AP) — Pfc. Louis Daigle, the last of seven brothers to join the Marines and the only one to die in combat, was buried Monday next to his mother in nearby Soldier Pond, where he was born and raised.

His six brothers served as pall bearers at the funeral Mass for the 20-year-old Marine in this rural northern Maine community. Willie Daigle, head of the family, and five other children also attended the service.

Young Daigle was the youngest son of the 70-year-old retired potato farmer. Louis died in South Vietnam near the demilitarized zone Sept. 30 after being wounded during an enemy attack.

Find Accord On Czech Treaty

MOSCOW (AP) — Czechoslovak Premier Oldrich Cernik returned to Prague today after two days of Kremlin talks to complete a treaty legalizing the Soviet occupation of his country.

Unofficial reports said agreement was reached Tuesday on terms of the treaty giving formal approval to the presence in Czechoslovakia of troops from the Soviet Union and other Communist countries.

Cernik and his delegation were seen off at the airport by Soviet Premier Alexei N. Kosygin, Defense Minister Andrei A. Grechko and other officials.

Informed sources said Cernik would present the treaty to government officials in Prague for their approval and a signing ceremony will be held "in the nearest future," probably in Prague.

Kosygin is expected to sign for the Soviet Union.

A brief communique Tuesday said the Czechoslovaks and the Soviets "exchanged views on. . . the question of the terms for the temporary stay of Soviet troops" in Czechoslovakia.

Details were not revealed, but reports from Prague have indicated the Soviets want to keep between 50,000 and 100,000 troops in the country. Estimates of the total occupation force range from 275,000 to 600,000.

The Russians promised to start pulling out troops as soon as liberalizing trends in Czechoslovakia were halted and the position of the Communist party was strengthened. The absence of criticism in the Soviet press in recent days indicates progress is being made toward those goals.

Agnew In Detroit

LANSING (AP) — Republican vice presidential candidate Spiro Agnew will be the featured speaker at a GOP rally Thursday at Cobo Hall in Detroit, it was announced today.

The visit will mark Agnew's second trip to Michigan since winning the nomination in August.

HELD OVER! ! !
LUCILLE BALL
HENRY FONDA
"Yours, Mine and OURS"
VAN JOHNSON
TOM BOSLEY
COLOR by DeLuxe
Disney Short at 7:30 P. M.
FEATURE AT 8:00 P. M.
ADM: $1.25 - $1.00 - 50c
Now Thru Fri.
RIALTO

NOTICE
Red Owl Store
Ad On Page 13

LEAN CENTER CUT PORK CHOPS lb 69c Lb.
LEAN PORK ROAST lb 65c Lb.
SWIFT'S PREMIUM CANNED HAMS 5 lbs. $3.99
VOLLWERTHS RING BOLOGNA ... lb 69c
FRY PAN BACON .... lb 59c
VOLLWERTHS WIENERS 59c
NABISCO FIG NEWTONS .. lb pkg. 39c
IGA CHEESE SPREAD ... 2 lbs. 99c
SUGAR HONEY GRAHAM CRACKERS .. lb 39c
KITTY CLOVER POTATO CHIPS .. 10 oz. 39c
BOBBY WHITE SHORTENING ..... 3 lbs. 49c
BANQUET MEAT PIES ... 8 oz. 6 for $1
MAXWELL HOUSE COFFEE ..... 3 lbs. $1.69
PILLSBURY FLOUR ..... 25 lb bag $1.89
LIBBYS TOMATO JUICE 46 oz. 3 for 89c
LIBBYS PORK 'N' BEANS 14 oz. 8 for $1
McINTOSH APPLES 4 lb bag 49c
CRISP LETTUCE head 25c
CLIP 'N' USE THIS COUPON
200 STAMPS
With This Coupon And A Purchase Of
$8 OR MORE
Excluding Beer, Wine and Cigarettes
Good Through Saturday, October 19th
MAJESTIC'S IGA STORE
Ensign, Michigan
Phone GR 4-9257

BIG 14 DAY Coupon Sale
CLIP THESE COUPONS FOR SUPER SAVINGS
at DEHLIN DRUG STORE
822 Delta Ave.—Gladstone
CLIP & SAVE — 98c Bayer 100's ASPIRIN 69c — Good Oct. 16 — Oct. 30
$2.00 Helene Curtiss SPRAY NET 79c
$1.59 New Bam PAMPERS $1.12
CLIP & SAVE — $3.25 Ayds REDUCING CANDY $2.28 — Good Oct. 16 — Oct. 30
CLIP & SAVE — $2.00 Clairol NICE & EASY $1.39 — Good Oct. 16 — Oct. 30
$1.59 Contac COLD CAPSULES $1.19
$1.49 Scope MOUTH WASH 98c
$1.49 Family Size RIGHT GUARD 98c
$1.09 POLIDENT TABLETS 76c
CLIP & SAVE — $1.79 Daytime PAMPERS $1.26 — Good Oct. 16 — Oct. 30

Thursday Only!
COAT SALE
$34.90
Now you can have that new winter coat you have wanted at outstanding savings. This exciting value collection includes the season's newest silhouettes and fabrics. There are dress and casual stylings to please every age, solids and patterns to please every taste. Here, just a sampling of the excitement and value.

A. Double-breasted wool/nylon coachman in black or navy, 10-18.
B. Mandarin collar with scarf, loop-textured wool/nylon in celery, brown or black, 10-18.
Lewis of Gladstone
fashion is our specialty

FOB Detroit

By Jerry Green

DETROIT — Clearing up the World Series rubble before starting into football . . .

Everybody is looking at Mayo the Magician and saying, "Golly, Gee, what a gambler and boy did everything he try work."

There was Mayo Smith's decision to move Mickey Stanley in to shortstop so Al Kaline could play. Without Kaline the Tigers never would have won the World Series.

There was the Magician's decision to let Mickey Lolich bat for himself a run behind in the seventh inning of the fifth game. The Mick of course, singled to start the winning rally and that was the way things were going for Mayo the Magician in the Series.

Tremendous moves that worked when the odds favored them to boomerang and hurt the Tigers.

But Mayo made one other decision that is obscured and in actuality was the most important he made in the Series.

What was Lolich doing pitching the fifth game anyway?

Mayo's decision, unpublicized, not to pitch Earl Wilson in the second game of the Series was the most critical one he ever made. He had planned to pitch Wilson. But then he changed his mind.

"I want Wilson to pitch the third game in Detroit because of his bat," said Smith, who made the move of Stanley for the same reason.

"Earl can hit them out in Detroit."

So Lolich went out to pitch the second game in St. Louis while Wilson waited for the third game.

★ ★ ★

The great irony of it was Lolich went out and helped himself with the first home run he ever hit in the second game. And Wilson, in his only at bat before he hurt himself, took a called third strike.

But more important — by switching to Lolich in St. Louis Mayo set up the pitching sequence that was to win the World Series. It enabled Lolich to pitch the second, fifth and seventh games — and pitch the Tigers to the World Championship.

Expansion baseball, phooey. The two major leagues split into divisions next year to create keener, sharper, more interesting races. That is what baseball's hucksters are trying to peddle now. It's a bunch of baloney.

Look at the balance of the American League. In the East we find the Tigers in competition with Baltimore, Cleveland, Boston and New York, along with Washington.

Lovely. What do we have in the East? The first five finishers in the American League this year cutting each other at the throat. And in the West some team without pennant quality will win the division and enter into the playoff.

★ ★ ★

The Western club could win a short playoff and the American League could send its fifth or sixth best club into the World Series.

"I would like to get a shortstop who can play every day," Mayo the Magician said at the end of the World Series.

That repeats word for word what he said one year ago. He has one named Mickey Stanley, but he plans to move him back to center field. But then Mayo has what he calls a women's privilege to change his mind.

And onto football . . . and didn't Michigan's upset of Michigan State probably save Bump Elliott's job for at least one more year? The idea of the new regime at Ann Arbor is to bring in a youngish, go-getter type of coach

It'll eventually have to happen and the names of Tennessee's Doug Dickey and — get this one — the Rams' George Allen have been brought up.

But I don't think the Dump Bump movement can gather much momentum — there's a football word — in the year of a victory over State.

That's a prediction from the man who gave you the White Sox to win the pennant and the Cardinals to win the World Series.

Eskymos Keep Lead In Poll

Leaders in the weekly U.P. Sportswriters Football Poll found a new threat emerge in this week's balloting when the Marquette Redmen received one first place vote and moved into the number four spot ahead of the unbeaten St. Ignace Saints, who also got one first place vote, in the top ten standings.

The Escanaba Eskymos, on top for the sixth straight week, polled five first place votes and 91 total votes to maintain a slim six-vote lead over the second place Menominee Maroons, who got one first place vote and 85 total votes. West Iron County, who got two first place votes, remained in the number three spot with 78 total votes.

Rounding out the top ten this week were Gladstone, sixth; Crystal Falls, seventh; DeTour, eighth; L'Anse, ninth; and Ironwood, tenth. Others receiving votes this week were Sault Ste. Marie, Calumet, Gwinn and Rudyard.

The Eskymos, currently 6-0-1 on the season, blanked a tough Marinette squad, 29-0, at home Saturday afternoon to keep their record intact. They have two games left to play in the 1968 season and look like a good bet to repeat as grid champions of the Upper Peninsula for the second year in a row. This weekend they are on the road against Iron Mountain Saturday afternoon.

The other teams in the top ten rankings with unbeaten marks are Marquette, DeTour and St. Ignace. The Saints are the only team left in the U.P. with an unblemished record, having emerged victorious in all six of their season starts. Marquette and DeTour both have 6-0-1 records to date.

Menominee, West County, Gladstone and Crystal Falls all have one loss this season, while L'Anse and Ironwood have been beaten twice.

The top ten teams with first place votes in parenthesis are:

Team	Votes
1. Escanaba (5)	91
2. Menominee (1)	85
3. West Iron Cty (2)	78
4. Marquette (1)	67
5. St. Ignace (1)	66
6. Gladstone	51
7. Crystal Falls	42
8. DeTour	29
9. L'Anse	18
10. Ironwood	16

Bowling

Continental 6

Team	Points
Renegades	10
Bay-de-Nocers	9
Little Mikes	8
Huronites	8
Superiors	7
Michiganders	6

Five High Averages

Men	Women
C. Konas 182	B. Dunlap 163
T. Orzel 175	M. Destrampe 141
P. Benard 167	L. Orzel 127

HIS — C. Konas 539; B. Dunlap 475

HIG — C. Konas 202, M. Destrampe 183.

HTS — Bay de Nocers 1695

HTG — Bay de Nocers 586

Commercial League

Team	Points
Holiday	16
Culligan	16
Olsen & Flath	14
Schlitz	12
Terrace	11
Kobas	11
Rebuilders	8
Davidson Ins.	8

Five High Averages

W. Flath 179, E. Porath 175, S. Sager 173, R. Robitaille 169, M. Pouliot 168.

HTG — Kobas 878

HTM — Culligan 2491

HIG — V. Porath 223

HIM — R. Palzewicz 552

Bowlarama American

Team	Points
Kings Bar	16
Mel-Elmer's Super Valu	16
Lark's Town Pump	12
Tom Swift's	12
Giltedge Premium	8
Tuc-Me-In Motel	7
Joe's Standard Service	7
Pabst No. 1	6

HTS — Mel-Elmers 2705

HTG — Tuc-Me-In Motel 855

HIS — M. Valind 601

HIG — F. Grenier 211

Five High Averages

G. Peterson 189, B. Schinzel 185, C. Hendrickson, H. Holmes 184, W. Kulik 179.

Holiday Major League

Team	Points
Kobasic Furniture	13½
Escanaba Mobil	13
Bark River Concrete	11
Ness Contracting	11
Pix Shoes	9
Blatz 6-Paks	8
E&LS RR	7½
Hawes Paint	7

Five High Averages

A. Nardi 192, R. Ness 182, R. Palzewicz 172, E. Carlson, L. Jacobsen 169.

HTM — Kobasic Furniture 2445

HTG — Blatz 6-Paks 860

HIM — A. Nardi 578

HIG — R. Lewis 216

Rules Meeting

A basketball rules meeting for coaches and officials is scheduled at the Escanaba Area High School Monday night, October 21, beginning at 7:30.

A representative of the Michigan High School Athletic Association will be present at the meeting to discuss rules changes, interpretations and other State Association matters. The movie "Know Your Basketball" will be shown at the meeting.

Pool League

	Wins	Losses	Total	Avg.
Arcadia	23	13	36	.636
Skinnys	28	20	48	.583
Buck Inn	20	16	36	.555
Mushs	20	16	36	.555
Lincoln House	23	25	48	.479
HiWay	15	21	36	.416
Larks Town P'p	16	32	48	.333

WORLD SERIES HERO Mickey Lolich of the Detroit Tigers points to his wife who holds the key and sits in the car presented to him in New York as the Series most valuable player. Getting the pitch is New York Yankee pitching coach Whitey Ford. The auto was presented to Lolich by Sport Magazine. (AP Wirephoto)

Newest American League Teams Ready For Entry

BOSTON (AP) — The Kansas City Royals and the Seattle Pilots figure they are just about ready for entry into the 1969 American League pennant race after mixing age with youth in taking 30 players each at a cost of $175,000 per man in the expansion draft.

Everyone was in a happy mood Tuesday after AL President Joe Cronin hustled the draft through its six hours with the help of an IBM computer which provided data on players in lightning fashion.

"I'm sure we put some holes in a lot of clubs today," Charlie Metro, Kansas City's director of player procurement, announced gleefully.

"I'm completely satisfied with the draft, but I'm not completely satisfied with our personnel —and I won't be until we've won our division and the World Series," Seattle General Manager Marvin Milkes said.

"I think it was a very fair and equitable draft, the best in modern professional sports."

Even the Boston Red Sox, who pocketed $1.05 million like the other nine established clubs, were able to smile after losing six players, including regular third baseman Joe Foy and starting pitchers Gary Bell and Dave Morehead.

"God was with us today," Boston General Manager Dick O'Connell said with a smile.

"We think we came out of it very good," Red Sox Manager Dick Williams said. "We were very lucky. We've protected a lot of young players and figured we'd lose some, but we wound up losing only one—Dick Baney, who led the Eastern League in pitching at Pittsfield this year."

Williams also had reason to be thankful that the Red Sox picked up $175,000 for Foy, who was drafted from the Minnesota organization for $8,000 five years ago and has spent considerable time in the manager-ial doghouse.

Foy has been inconsistent both at bat and in the field with the Red Sox, but figures to play full time at Kansas City.

The Royals and Pilots showed completely different lines of thought in the early rounds of the draft. Kansas City went for young talent, making right-handed pitcher Roger Nelson of Baltimore the No. 1 selection and following with Foy. The Pilots went for older veterans, taking first baseman Don Mincher from California and then outfielder Tommy Harper from Cleveland and shortstop Ray Oyler from Detroit.

"We spent over 10,000 scouting hours and quite a bit of loot to get the information and we think we did pretty well," Kansas City General Manager Cedric Tallis said. "I feel we have 40 or 45 players who are capable of playing in the major leagues and who will be competing for spots on the 25-man roster next spring.

Eskymo Harriers Win Triangular

Roger McMillan covered the two and one-tenth mile Escanaba High School course in 10:41.3 to finish in first place and give the Escanaba Eskymos a victory in a triangular cross country run over Holy Name and Rapid River yesterday afternoon.

McMillan's first place finish, along with fourth, fifth, sixth and seventh place finishes by his Eskymo teammates, gave the Eskymos 23 points in the meet, to finish well ahead of the second place Crusaders, who had 55 points, and Rapid River, who finished in third with 58 points.

Following McMillan to the finish line, in order, were Paul Guenette, Holy Name; Dale Pasi, Rapid River; Fred Jurmu, Escanaba; Steve Gage, Escanaba; Bob Stone, Escanaba; Jerry Duchaine, Escanaba; Charles Livermore, Escanaba; David Holmgren, Rapid River; Tom Carlson, Escanaba; Don DeGrand, Holy Name; Craig Gerou, Holy Name; Mike Beeck, Rapid River; Frank Kang, Holy Name; John Deneau, Rapid River; Brian Tanguay, Holy Name; Steve Steinhausen, Holy Name; Mark Sigfrid, Rapid River; Mike Lewis, Holy Name; and Dan Safford, Rapid River.

Spartans Hoping To End Grid Hex

EAST LANSING (AP) — Minnesota has worked a most effective football hex against Michigan State in recent seasons.

The Golden Gophers have won in their last four football games with the Spartans.

This has been particularly galling to Biggie Munn, the MSU athletic director who played his collegiate football at Minnesota.

It doesn't cheer up Coach Duffy Daugherty either. His two won, six lost record against Minnesota is his worst against any Big Ten rival.

The last time Michigan State can remember a win over Minnesota dates back to 1957, when the MSU margin was 42-13.

Last year, the Gophers blanked State 21-0. Two of the touchdowns came on passes—this from a team that isn't supposed to be much of a passing outfit.

End Chip Litten, who scored the two TD's, is back again to worry the Spartan defense.

"This is a typically big and strong Minnesota team," Daugherty said of Saturday's opponent. "Their defensive line is particularly good. So we are relying a lot on our passing."

Once again, Daugherty will have to worry about the Minnesota passing. Quarterback Phil Hagen has 50 completions for 506 yards—threat enough to keep the Spartan defense alert.

Minnesota lost to Southern California 29-20 after leading 20-16. The other Gopher loss was 17-14 to Nebraska. The Minnesota wins are 24-19 over Wake Forest and 17-10 over Illinois last weekend.

On the ground, the Gophers haven't developed a breakaway threat so far. Their best yardage gainer is left half George Kemp, a workhorse with 47 carries for 156 yards.

Otis Dipwick, sports publicist for Minnesota, isn't bragging up the team.

"Our lack of agility and speed has hurt us so far," he said. "We're not an explosive outfit, we have to grind it out."

Meanwhile, Dipwick admits the Minnesota line averages out at about 237 pounds a man.

"We've lost the ball on fumbles nine times," he said. "You can't do that and win consistently. But if we can put together 60 minutes of consistent football we can be a good team."

One of Daugherty's problems is to pick up his team after the morale-shattering defeat by Michigan. The homecoming crowd of 74,000 expected for this game could help.

There is one sure bet. Daugherty isn't looking past Minnesota to Notre Dame, the opponent the following Saturday.

Eddy Makes NFL Debut In Packer Game Sunday

DETROIT (AP) — The Detroit Lions are ready for another Young Lion—Nick Eddy, the 1966 All American from Notre Dame, sidelined for the past two years with knee injuries.

The 24-year-old Eddy, who was drafted three years ago while still in his junior year at Notre Dame, has been able to make only three brief appearances for the Lions since he was signed to a half million dollar long term contract.

His three appearances were all against American Football League competition in exhibition games. His knee was injured three times and he has undergone surgery twice.

The Lions plan to have him in uniform for the sellout against Green Bay at Tiger Stadium Sunday.

"I think we'll probably activate him this week," said Coach Joe Schmidt. "I'd like to ease him in gradually. He hasn't had any contact for 2½ months.

"Nick's in pretty good shape," Schmidt added. "I want to see how he runs first in practice then he can be activated about Thursday or so."

"A lot of guys have had two knee operations," said Schmidt. "I don't think that will deter Nick'e play. As the week goes by, time will help him. He'll be okay mentally and his knee is strong and the doctors have given him a clean bill of health.

Schmidt does not plan to work Eddy in the same backfield with last season's rookie of the year, Mel Farr, as had been the intention before last year and this. Farr is now a halfback and Eddy will be held behind him in reserve.

With the Lions in contention for the Central Division title, Schmidt indicates he is pleased with the running attack of Farr, Bill Triplett and Tom Nowatzke.

The first time Eddy handled the ball in the pros he returned a punt 75 yards for a touchdown against Buffalo in August, 1967. The following week he reinjured the knee at San Diego.

He was ready to be reactivated a year ago but reinjured the knee when he slipped while cutting on the wet turf at Tiger Stadium. He then underwent surgery.

The injury was aggravated this year early in the first exhibition game against Buffalo and a second operation was needed.

With growing skepticism that he would ever play, Eddy insisted, "I'm going to make it because so many people say I won't."

Eleven days after the second operation, Eddy was running before his doctors would permit it and doing weightlifting with his legs.

In three years with Notre Dame, Eddy rushed for 1,625 yards for a 5.6 yard average per carry and caught 44 passes for 708 yards.

Wolverines Work For Indiana Tilt

ANN ARBOR, Mich. (AP)—The University of Michigan football squad, working towards a Big Ten game against conference leader Indiana Saturday, went through a long, hot workout Tuesday.

In addition to general offensive and defensive work, the 2½-hour practice session included 10 minutes of wind sprints.

Coach Bump Elliott said the team flankerback situation remains uncertain. Both junior John Gabler, who suffered bruised ribs in the Michigan State game last week and sophomore Paul Staroba, who received a shoulder separation against Navy two weeks ago, worked out with the team Tuesday, but Elliott said he did not know if either will be ready to play Saturday.

Oerter Wins Fourth Straight Gold Medal

MEXICO CITY (AP) — Al Oerter stood a man alone among Olympians today, serene and unperturbed in these strife-ridden, weather-plagued and racially-troubled 19th Olympic Games.

The strong man from West Islip, N.Y., who competes but rarely between Olympics, picked up his fourth consecutive discus gold medal Tuesday, the only track and field athlete ever to accomplish such a feat.

Asked his reaction, the 32-year-old Oerter said:

"I'm tired."

His victory, plus a 1-2 finish in the women's 100 meters by Wyomia Tyus, who set a world record—and Barbara Ferrell pushed the United States well out in front in the medals race. Russia was blanked.

The United States now has a total of eight medals, four of them gold. Russia has five, one gold.

And the Americans stand a very good chance of adding substantially to that total Thursday with the start of swimming—which they are expected to dominate—and in the pole vault and 200 meters.

Bob Seagren, who holds the pending world mark, and John Pennell, former world record holder, are favored in the pole vault.

Then too, there are John Carlos and Tommie Smith, along with Larry Questad in the 200 meters. Carlos and Smith both Negroes, have broken the existing world record, Carlos with a 19.7 and Smith 19.9 in the same race.

Possible Incident

Each easily won two heats Tuesday, wearing long black socks, and raised the possibility of an embarrassing incident at the awards ceremony.

Smith, one of tracks racial militants, said flatly: "I don't want (International Olympic Committee President Avery) Brundage presenting me with any medals."

Monday, when Jim Hines and Charlie Greene mounted the podium after their 1-3 finish in the 100 meters, the presentation was made by Lord Burghley of England instead of by Brundage.

"No, we made no formal request," Hines said. "We asked them who was going to present the medals and they replied Brundage. We didn't say anything but we didn't smile, either. They apparently got the message."

The day's activity in track and field began and ended in a torrential rain, braved by most of the crowd of about 40,000 and apparently bothering the athletes not at all.

Oerter's winning throw was 212 feet, 6 inches, about five feet better than he had ever done before. He was followed by Lothar Milde of East Germany and Ludvik Danek of Czechoslovakia.

Jay Silvester, who set an Olympic record in qualifying, could do no better than fifth, 202 feet, 7¾ inches.

Oerter, a 6-foot-4, 260-pound computer analyst who won his first gold at the Olympic Games in Australia in 1956, said, "I get fired up for the Olympics. Something happens to me when I get to the games. The people, the pressure, everything about the Olympics is special to me."

He said he wasn't sure whether he would try for a fifth in the 20th games in Germany. "Now, 1972 seems to be very far away," he said.

Tops World Record

Miss Tyus, from Griffin, Ga., beat Miss Farrel, Los Angeles, by about a yard in 11 seconds flat, bettering the world record. It was her second consecutive Olympic 100-meter victory. Miss Farrell and Irena Szewinski of Poland, third, each were timed in 11.1.

Wyomia immediately announced her retirement after the Games. "I'm hanging up my shoes. I'm not getting any younger."

The medal awards were made in a driving rain, by Lord Burghley.

Tom Farrell of New York picked up the other U.S. medal, a bronze for third in the 800 meters. Ralph Doubell of Australia won it in world record matching time of 1:44.3, followed by Wilson Kiprugut of Kenya, 1:44.5, and Farrell, 1:45.4.

The United States was blanked in the 400-meter hurdles, Geoff Vanderstock being edged out in a blanket finish for second. Dave Hemery of England, who is a graduate of Boston U., and has spent a large portion of his life in the United States, won it in 48.1, a full second better than the listed record.

In the fight for the other medals, Gerhard Hennige, West Germany, took second, John Sherwood of Britain third and Vanderstock, Los Angeles, was fourth. All three were timed in 49 flat.

Americans Blanked

Two other gold medals were awarded, with the Americans blanked as expected. Waldemar Baszanowski of Poland won the lightweight weightlifting gold with a total hoist of 964½ pounds, an Olympic record, and defending champion Holland retained the 1,000-kilometer time trial cycling event.

Several rowers collapsed in the 7,347-foot altitude, but none were considered to be in serious condition. John Van Blum, Long Beach, Calif., advanced to the semifinals of the single sculls and the U.S. coxless fours made it to the finals.

The altitude apparently didn't bother Australian Ron Clarke, who collapsed and was unconscious for 10 minutes after finishing sixth in the 10,000-meter run Sunday. He qualified for the 5,000-meter finals easily and trotted off the track in good shape.

The United States scored its third consecutive basketball victory, a 96-75 triumph over the Philippines, with Coach Henry Iba using reserves most of the last half. The Yanks once led by 37 points at 71-34. Russia crushed South Korea 89-58.

Two more American boxers advanced. Albert Robinson, Oakland, Calif., stopping John Cheshire, Britain in the second round of a featherweight bout, and middleweight Alfred Jones, Detroit, outpointing Marcelo Quinones of Peru.

Seven Tigers Lost In Draft

DETROIT (AP)—"I know I'm a better hitter than what I've shown," said Ray Oyler Tuesday upon learning he had been acquired by Seattle in the American League baseball expansion draft.

Oyler, a good fielding, poor hitting shortstop, was one of seven Detroit Tiger players selected by the new teams planned for Kansas City and Seattle.

Outfielder Wayne Comer, called up from the Tigers' farm team at Toledo, also was chosen by Seattle. Comer batted .273 with the Toledo Mudhens but only .125 in 48 chances with the Tigers. Oyler's average was .135 in 215 trips to the plate.

Pitcher Jon Warden, who received a share of World Series earnings although he did not play in the series, was chosen by Kansas City.

Other Kansas City selections from the Detroit unprotected list were: pitcher Jim Rooker, who spent the season with Detroit being traded to New York; pitcher Bill Butler, and pitcher Dick Drago, who played at Toledo.

Seattle also chose Toledo pitcher Mike Marshall.

Bulls Triumph In NBA Opener

NEW YORK (AP) — Remember the anxiety the night before you tried to get your driver's license, and the excitement when you passed the test? Or the nervousness before the wedding, and the relief when you left the church? Or the worry when you took your wife to the hospital, and the exhilaration at the birth of your first child?

That's the way Dick Motta appeared in the locker room after his Chicago Bulls opened his pro basketball coaching career with an upset 100-96 victory over the New York Knicks in Madison Square Garden Tuesday night.

Motta, who looks like a college kid at 37 years of age, was bubbling over with the enthusiasm he had brought from a successful coaching career at Weber State to the ranks of the National Basketball Association.

"It's like a dream," he said after the Bulls dissipated a 15-point third quarter lead, fell behind 87-84 and then fought back in the final see-saw minutes.

"They (the Bulls) needed this win, and I needed it to see if what I've been talking to them about has sunk in. I had to sell spirit and enthusiasm to them because we have no winning tradition to fall back on. That's the only way to coach."

The Bulls, who lost 53 games last season and won only 29, showed the results as they outhustled the rugged Knicks. With Flynn Robinson popping in 32 points, they outshot them until Cazzie Russell hit eight of nine shots in the third quarter for 17 of his 29 points and brought New York back.

But Chicago surged ahead to stay 91-89.

MONTGOMERY WARD

LAWN MOWER AND GARDEN TILLER TUNE-UP AND WINTER STORAGE SPECIAL

GET WARDS 10.88 SPECIAL TUNE-UP TREATMENT AND GET A NEW SPARK PLUG AND POINTS FREE

- Change Spark Plugs, Points, Change Oil
- Clean and Adjust Carburetor
- Completely Steam Clean
- Check Engine Compression
- Check and adjust Controls and Cables
- All Other Parts Extra

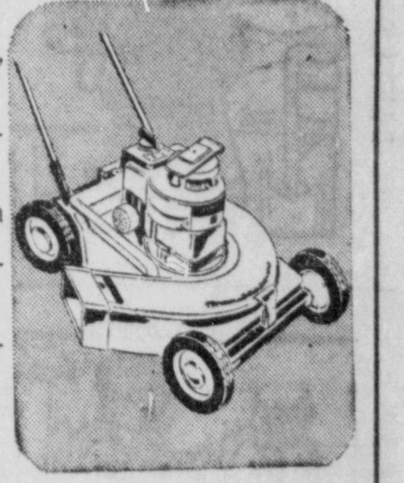

10.88 Will Be $15.00 When In Season

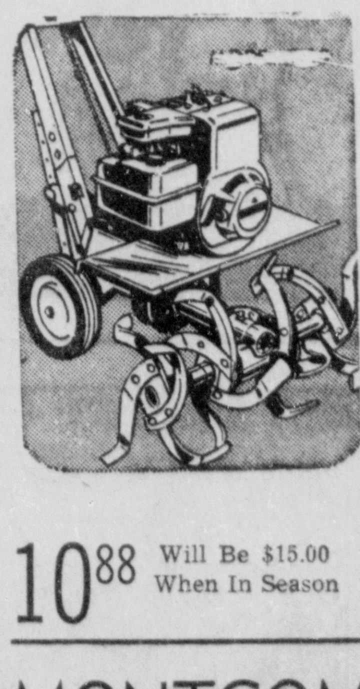

JUST CALL 786-7601

For Free Pick-Up and Delivery Or Just Bring Your Mower and Tiller to 115 So. 7th St., Escanaba, Mich.

10.88 Will Be $15.00 When In Season

MONTGOMERY WARD SERVICE CENTER

OUR BOARDING HOUSE with Major Hoople

OUT OUR WAY by J. R. Williams

PEANUTS

LI'L ABNER

MARK TRAIL

THE BORN LOSER

BEETLE BAILEY

PRISCILLA'S POP

BLONDIE

Bowling Notes

Monday 9 P.M. Bowlarama

Team	Points
U. P. Generators	17
Sinclair	16
Western Auto	15
Bowlarama	15
Memory Lane	13
Coast To Coast	13
Delta Home Imp.	12
Northern Bar	12
U. P. Power	12
Allied Brokers	12
Pavlicks	11
Anderson Funeral Home	10
Dells Belles	10
Sno-Jets	10
Delta Abstract	8
Buck Inn	6

HIG — D. Norelius 215
HIS — D. Norelius 514
HTG — Sinclair 764
HTS — U.P. Generators 2154

Five High Averages

D. Norelius 155, D. McGeary 154, L. Flath 152, L. LaCrosse 152, T. Swank 152.

A. I. E. Mixed League

Team	W	L
Flintstones	9	3
Rusty Couples	8	4
Shadowers	7	5
Yankees	6	6
Alley Cats	5	7
Cherry Pickers	5	7
Rebels	4	8
P-Nuts	4	8

Men's Hi game: W. Bock 212
HIS — W. Bock 604
Ladies Hi game: R. Speed 175
HIS — J. Miller 438
Ladies Hi average H. Bock 149
Men's Hi Average: W. Bock 185

Blue Monday

Team	Points
Pabst	10
Halls	9
MSEA	8
Psychedelic Five	7
Pix	6
Teamsters	5

HTM — Halls 2466
HTG — Halls 879
HIM — D. Johnston 580
HIG — D. Underwood 210

Five High Averages

D. Johnston 179, M. Miketinac 177, D. Underwood 173, P. Benard 165, W. Blodgett 162.

City-Industrial League

Team	Points
Spars Bar	16
Ellingsen MacLean	16
Meiers Signs	13
Clairmonts	13
Snyders Shell Ser.	12
Pabst Beer	11
Stegath Lumber	8
Soo Hill Trout	7

Five High Averages

R. Marenger 193, C. Konas 182, J. Laundre 181.
HIS — J. Hirn 595
HIG — A. Nardi 223
HTS — Ellingsen 2590
HTG — Meiers Signs 906

Thursday Housewives

Team	W	L
Hall Ins.	17	3
Mel & Elmer's	12	8
Lombardi's	10	10
Nor. Mich. Nat'l Bank	10	10
Nelson Floral	10	10
Goodman Division	9	11
Kobasic Furniture	8	12
Rodman Lumber	4	16

HTM — Nelson Floral 2201
HTG — Nelson Floral 827
HIM — B. Elegeert 516
HIG — B. Elegeert 202

Five High Averages

P. Johnston 179, B. Groos 154. J Lynaugh 151, M. Blixt 150, M. Ettenhofer 147.

Elks Friday 7 P.M.

Team	Points
Coyne Chevrolet	6
Bark River Culvert	4
DeGrand Oil	3
Pabst Beer	3

Five High Averages

D. Scott 184, E. Gravelle 184, L. LeGault 180, J. Baum 178, B. Zanella 176.
HTG — DeGrand Oil Co. 896
HTM — DeGrand Oil Co. 2552
HIG — D. Scott 225
HIM — L. LeGault 595

City League

Team	Points
Drewry's	21
Bird's Eye No. 2	15
C. J.'s Chiro's	13
Eaton Yale & Towne	11
Herro's RCA	10
Mrs. Karl's Bread	10
Pabst Beer	8
Bird's Eye No. 1	8

Five High Averages

T. Mackie 192, R. Holmes 182, J. Bellefeuille 179, E. Baribeau 179, Dr. Stanchina 179.
HTG — Mrs. Karl's Bread 885
HTM — Drewry's Beer 2487
HIG — R. Rossi 237
HIM — T. Mackie 603

9 P.M. Sunday Moonlighters

Team	W	L
Sho-Nicks	17	7
Koolers	16	8
Pintoppers	15	9
Taverneers	14	10
Hy-Landers	14	10
Travelers	13	11
3 L's & Joker	12	12
Invaders	10	14
Pursuers	7	17
Patio Stompers	4	20

Five High Averages

Men: J. Lueneburg 191, J. Shomin 185, N. Gersich 184.
Women: T. Gersich 149, L. Paul 146, B. Goulet 145.
HIG — Men: N. Gersich (Women) M. Wilcox 189
HIS — Men: D. Andrews 650; Women: B. Goulet 495.
HTG — Sho-Nicks 706
HTS — Sho-Nicks 2007

Friday Night Mixed Couples

Team	W	L
Misfits	14	6
4 Wells	14	6
Alley Cats	13	7
Last Ones	13	7
Coyne Chevy	13	7
Skags	12	8
Swingers	11	9
Sandbaggers	11	9
Bombers	10	10
Tuc-Me-In	9	11
Go-Go's	8	12
Van Gards	7	13
Railbirds	7	13
Gutter Snipes	7	13
Tony's Tigers	6	14
Newcomers	5	15

Five High Averages

Men: H. Krusic 188, P. Schilling 186, E. Vanlerberghe 185, E. Belanger 178, G. Bantl & B. Elliott 176.
Women: P. Johnston 174, C. Cole 152, B. Drenning 152, E. Hazen 149, M. Krusic 142.
HTG — Last Ones 686
HTM — Last Ones 1989
HIG — B. St. Onge 254; N. Harris 192.
HIM — B. St. Onge 698; M. Krusic 487.

Card of Thanks

Boucher

We wish to thank our friends, neighbors and relatives for their kindness and sympathy in our bereavement, the death of our dear brother, Robert D. Boucher. We are grateful to Rev. Father Thompson and Father Clisch for their comforting words, to the pallbearers, to those who sent flowers, spiritual bouquets, those who offered the use of their cars, the donation of food and to anyone who helped in any way. Your kindness will never be forgotten.

The Robert Boucher Family

Raspor

We wish to express our sincere thanks to neighbors, friends, and relatives for the assistance and sympathy tendered us at the time of our recent bereavement, the death of our beloved mother and grandmother, Mrs. Mary Raspor. Especially are we grateful to those who sent spiritual and floral bouquets, offered cars for the service,, and the drivers. Our thanks to Father Matt LaViolette, Mr. Skradski and daughter Joan, Mr. Crawford, the student choir, the pallbearers and all others who by word or deed assisted us at this time. The memory of these acts always will remain with us.

Carl Raspor, Mr. and Mrs. Daniel Wilson & Children

1. Announcements

ERNEST OLIVARES has Plan-ability; Been - Around - ability; Fast on - his - Feet ability; Community Service - ability; Experience-ability. DISTRICT JUDGE.

4. Auctions

AUCTION FOR Milo A. Palm located 6 miles West of Marquette, Michigan on M-35 or four miles East of Negaunee, Mich., on M-35. SATURDAY, OCT. 19. Sale starts at 11 a.m. COLS. YOAP & YOAP, AUCTIONEERS.

5. Automobiles

1968 OLDSMOBILE hardtop, 455 cubic inch motor, power steering and brakes, vinyl top, many extras, very low mileage, like new. Dial 474-9423.

1964 CHEVROLET pickup in very good condition. Inquire St. Anne's Rectory, evenings or dial 786-1421.

1959 CADILLAC in good condition. First $650 takes it. Dial 786-7082 after 5 p.m.

1966 ECONO - LINE SUPER VAN. 28,000 miles. Dial 466-5539.

1962 CORVETTE Convertible with extra hardtop. Dial 786-5737 after 5 p.m.

1949 FORD F-4 1½ ton platform truck, excellent motor, new tires and brakes. $200. 1951 CHEVROLET two door in good running condition with original seats $40. Dial 786-2676.

1965 CHEVROLET four door Biscayne. 283 engine, automatic, radio and heater. Snow grips. $1050. Dial 428-9846.

1968 FORD RANGER pick-up. Dial 786-6285.

1966 VOLKSWAGEN with sun roof, 27,000 miles. A-1 condition. Dial 786-6901.

1957 PLYMOUTH in good condition. Good tires and new battery. 1953 PLYMOUTH. Dial 786-2214 after 4 p.m.

1964 Grand Prix PONTIAC, automatic, one owner. Dial 786-3205.

1963 CHEVROLET Impala hardtop. All power and factory air. Dial 786-2334.

Bowling Notes

Mead Corp.

Team	Points
Office	14
Lab	13
River Rats	13
Nite Owls	13
Yard	12
Maintenance	11½
Paper Makers	11
Wreckers	11
Rust No. 1	10
Store Room	9½
Winders	9
Engineers	8
Powerhouse	3
Rust No. 2	2

Five High Averages

A. Gafner 205, W. Bock 183, L. LaPlant 181, D. Boucher, J. Trombley 177.
HTG — Lab 909
HTM — Maintenance 2563
HIG — A. Gafner 233
HIM — A. Gafner 646

Tigers & Kittens

Team	W	L
Bus Kids	14	6
Road Runners	12	6
Rum Dums	11	9
Sleepers	9	11
The Tigers	7	13
Sandbaggers	7	13

HTS — Rum Dums 1913
HTG — Rum Dums 662
HIS — D. Friets 612; J. Gardner 429
HIG — D. Friets 210, J. Gardner 164.

Five High Averages

Men: D. Friets 193, L. Millette, J. Gardner 176, B. Martin, F. Van Effen 166.
Women: J. Gardner 156, P. Friets 138, C. McKaig 131.

Some historians believe that Portugal was the ancient country of Lusitania.

THE LITTLE WOMAN

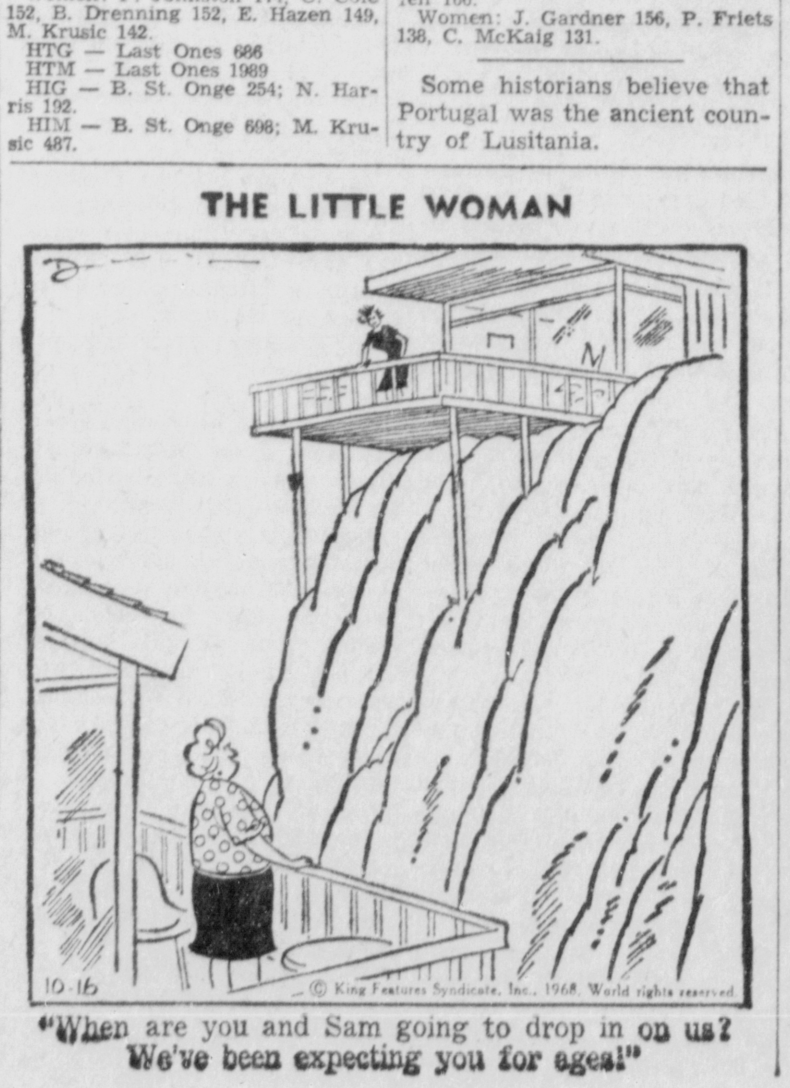

"When are you and Sam going to drop in on us? We've been expecting you for ages!"

5. Automobiles

1966 VOLKSWAGEN STATION Wagon bus in excellent condition. Selling below book value. Call between 8:30-4:30, 786-0220.

1954 CHEVROLET 4 door Sedan, good 2nd car for hunting, etc. 49. Can be seen at 901 Ludington St.

1952 CHEVROLET ½ ton pick up. Dial 786-1797.

6. Auto Service, Parts

UNIVERSAL
One of Michigan's Largest Salvage Yards. Direct Phone Hook-up with 100 yards in 95 cities. Dial 786-5246.

7. Beauty Parlors

FREE "Hour Of Beauty" at MERLE NORMAN STUDIO. Located at PAVLICK'S BEAUTY SALON AND GIFT SHOP, 614 Ludington St.

10. Building Supplies

90 DAY FREE TRIAL on RUSCO Deluxe White Beauty Self-Storing Windows. Call RODMAN LUMBER AND MILLWORK, 786-1012 today!

14. Dogs, Pets, Supplies

DOG FOOD, 25 lb. bags now only 2.79. BAY DE NOC CO OP, 1910 6th Ave. N.

BUCKSKIN GELDING for experienced rider. Call 786-1752 evenings.

THREE TOY Poodle pups, apricot, black and brown. Six weeks old, AKC registered. Dial GR 4-9503.

19. For Rent

TWO OR THREE bedroom home for rent at Rapid River furnished heat and utilities $80. Dial 474-5262. Vacant Nov. 1.

FORD RIVER Lions Club for weddings, parties and receptions. Dial 786-6990.

20. For Rent, Furnished

SLEEPING ROOMS, construction workers or male students. Inquire 1114 1st Ave. South.

2 BEDROOM HOME, completely furnished, heat and utilities. Inquire NORTHLAND MOTOR INN. or Call 786-5771.

SLEEPING ROOMS, construction workers or male students. Inquire 1114 1st Ave. South.

22. For Rent, Unfurnished

FIVE ROOM upper apartment, gas heated. Hot water, 220 wiring. Adults preferred, no pets. References. Dial 786-1985.

NEWLY REMODELED two bedroom home in Flat Rock. References required. Dial 786-7711.

23. For Sale

GE GAS DRYERS
Prices start at $149. Get more for your money at:
LASNOSKI APPLIANCE
"32 Years of Proven Service"
1019 Ludington 786-3333

14 H.P. SKI DOO in good condition. Inquire 2104 5th Ave. S.

INDOOR - OUTDOOR rugs, 9 x 12 $39. HAWES PAINT AND FLOOR COVERINGS, 920 Ludington.

23. For Sale

30# BAG VITGRO Lawn Food $3.75. Covers 5000 square feet. While stock last.
ESCANABA FEED STORE
700 Stephenson Ave

WE suggest you lay-away that rifle or shot gun now. $1 holds your choice!
BECK'S WESTERN AUTO
1323 Ludington

YOUR RUGS ARE SHOWING!
And your friends can spot that dingy look that's so easy for you to get used to. Hint: Rent a Bissell Electric Rug Shampooer from us for just $1 a day. It's easy to operate and gets rugs deepdown clean fast, safely when you use Bissell Germ-Proofing Rug Shampoo.
FAIR STORE

FLOOR MODEL TV, small round table, lamp, miscellaneous items. Dial 786-5737 or inquire 309 South 9th.

MODERN FORMICA dinette set with four chairs. Used one year $65. Dial 786-7388.

10 x 20 TRUCK TUBES. Brake rivoting machine. Shutter stat machine. Inquire 32 N. 18th St., or dial 786-038. Also RUMMAGE SALE.

FOR SALE — 21 inch bonde TV, $25. 409 S. 19th St.

Indoor-Outdoor
9 x 12 Carpets $39.95
PELTIN'S
1307 Ludington

30" GE ELECTRIC STOVE. Dial 786-1501.

H. O. MODEL RAILROAD equipment. Engines, cars, buildings, tracks, switches and miscellaneous. Dial 786-0914 after 6 p.m.

NO DRIP LAYTEX interior paint. Many colors available. $2.99 per gallon, $4.99 for two gallons. BAY DE NOC CO OP, 1910 6th Ave. N.

WHITE 54 INCH steel cabinet sink with double drain board, like new. $25. Dial 474-9508 Stonington.

PORTABLE RECORD player, tent, typewriter, ping-pong table, bowling ball and other household items. Dial 786-3531

TWO STORM WINDOWS, 28 x 28 glass. New 9 ft. metal garage door. Denning water pump, 12 gal. crock. Call GA 5-5525.

SUPER FLAME Oil Heaters, all remaining stock at close out prices. GAMBLE'S OF BARK RIVER, HO 6-9905.

USED TELEVISIONS, many models and styles to choose from.
TERMS — GUARANTEED
ADVANCED ELEC. CO. 786-7031

WE RENT everything from Beds to Plumbers tools to exercise equipment.
ROYAL APPLIANCE 786-3813

1968 SKI DOO Super 370. Dial 786-6285.

1968 Deluxe SNO JET, 17½ h. p. engine. In excellent condition. $695. Dial 786-3044.

CARPET REMNANTS — half price —all sizes. HAWES PAINT AND FLOOR COVERING, 920 Ludington. Dial 786-0150.

POTATOES, $1.50 per bushel. Bring own container. VICTOR LEDVINA, two miles North of Paper Mill. Dial 786-3614.

NOW IS THE TIME
TO HAVE YOUR HEADLIGHTS AIMED...

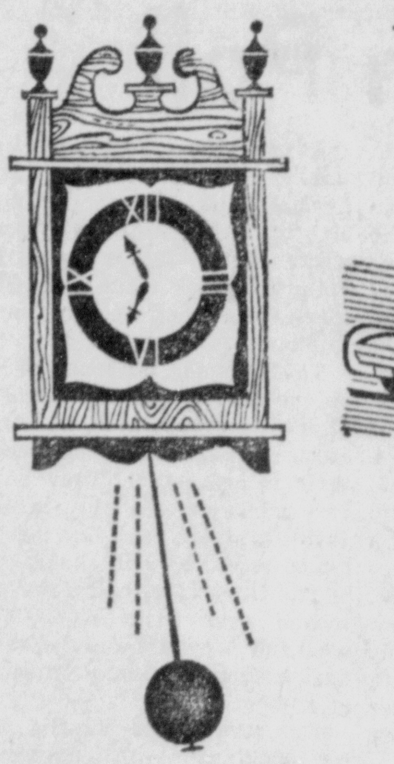

MICHIGAN STATE POLICE APPROVED

Utilizing the latest techniques with our newly acquired A.C. HEADLIGHT AIMER. We assure you of fast, dependable service. See us today!

COYNE CHEVY
501 Stephenson 786-5020

BERRY'S WORLD

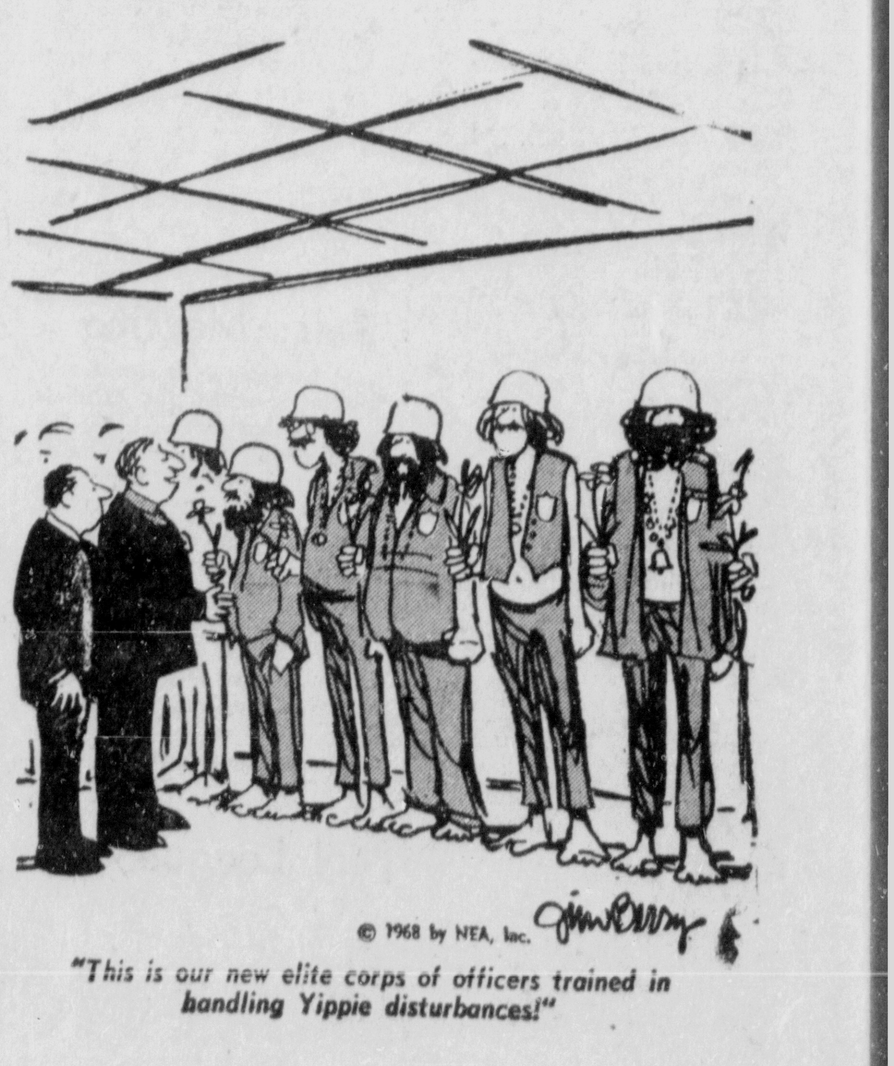

"This is our new elite corps of officers trained in handling Yippie disturbances!"

23. For Sale

SAVE $38.60 on 4 Tires, High performance Dual Red Stripe 775-14 Specialties. No money down — Terms.
B. F. GOODRICH
786-7783

ROOFING
Ridiculous Prices ! ! !
90 lbs. Mineral surface $3.50 per roll, green, red and black. 65 lbs. to 55 lbs. $1.99. 45 lbs. $1.95. BAY DE NOC CO OP, 1910 6th Ave. N.

FREE
SCOPE SIGHTING AND MOUNTING
We will mount and range sight-in any Bushnell scope purchased from us before Nov. 1.
BECK'S WESTERN AUTO
"Your Bushnell Headquarters"

SAVE BIG! Do your own rug and upholstery cleaning with Blue Lustre. Rent electric shampooer $1. COAST TO COAST.

USED Typewriters and Duplicators
COOPER'S
(U.S 2-41 Bay View Location)
Gladstone, Mich. 786-2252

24. Furniture

USED ELECTRIC RANGES, Small portable washer. Magic Chef combination Gas and Wood range. Used oil heater, Kirby Vacuum Cleaner. Kitchen heater. Parlor Suite, Davenport and Chair. Double deck bunk beds, sleeps four. $45.
PELTIN'S
1307 Ludington

HELP WANTED MALE
DRIVERS
Earn $140 per week in the Chicago area. Enjoy working with children? A large 100 year old company needs experienced drivers for school bus runs. Positions are available in the Chicago Area. Men 25 yrs. or older will earn $140 per week with extra pay for charter work. Earning range from $7,500 —$9,000 per year. Escanaba Interviews will be arranged.
Call collect
(312) 939-1000
or send brief resume to:
Mr. Maniloff
Willett Co.
700 S. DesPlaines
Chicago, Ill. 60607

24. Furniture

LIKE NEW FURNITURE SPECIALS
Berkline Recliner Rocker, 3 way mechanism, tan fabric. $139.95 when new, four months old, perfect condition. $69.88.
Extra Large Deluxe Berkline Recliner Rocker, tan supported vinyl, deep foam in arms and seat. Reg. $169.95. Small nick in arm $79.88.
Black Berkline supported vinyl Rocker Recliner, 3 way mechanism, perfect shape, 4 months old. Reg. $129.95. NOW $79.88.
2 piece Sofa and Chair, foam reversible cushions, green cover. Just like new. $99.88.
High back swivel rocker, reversible rubber cushions. $30.
2 piece Green Sectional $49.
NEW 9 x 12 Linoleums, plasticized, borderless $3.88.
HOME SUPPLY CO.
1101 Ludington

SPECIAL! ! !
Studio Couches, Four Colors $69.95
BONEFELD'S
786-2114

ASSORTED 9 x 12 Linoleums, Hoover cleaner, $39.95. Hoover Washer Spin Dryer, Hoover Belts, Brushes and Service while you Wait. Several good used refrigerators, Used Hooved floor scrubber, gas range, dinette set, used rugs, several coffee table, chairs.
IVAN KOBASIC FURNITURE
Just Past The Delft Theatre In Escanaba

30. Help Wanted, Female

GALS! THINK MINK
Earn up to $40 a week, guaranteed, servicing customers. Choose your own hours. Write box 2045 % Escanaba Daily Press.

WOMEN SEWERS WANTED: Work at home doing sewing. We supply materials and pay shipping charges both ways. Excellent rate of pay. Piece work. Write DONNER & CO., INC., 301 Maple St., Soo, Mich. 49783

ACCOUNTING MACHINE OPERATOR
Immediate opening for reliable girl with experience and basic knowledge in bookkeeping. Good typing, speed and accuracy with figures essential. Will train. Apply at FAIR STORE OFFICE.

30. Help Wanted, Female

PART TIME relief cook. Apply in person, MARCO'S RESTAURANT.

WANTED: Capable women to care for elderly gentlemen in his home in Escanaba. Room, board plus salary. Write box 2065 % Escanaba Daily Press.

31. Help Wanted, Male

MEN, 18 and older, free to travel, work and learn trade on greenhouse construction crews. Good pay and transportation paid. Write WINDANDY GREENHOUSE CONSTRUCTION, INC., Box 597, Richmond, Indiana. 47374

FIRST CLASS licensed engineer (television) experience desirable, but not mandatory. Willing to train right man. Contact: MR. JOHN TRUITT, WLUC-TV, P. O. Box 460, Marquette, Michigan.

34. Insurance

See JACK BECK about ALLSTATE'S 5 year renewal guarantee on all automobile coverages. Dial 786-6501.

For All Insurance Needs, See
BILL PERRON
225 Ludington ST 6-7661 or 786-1377

38. Lost and Found

LOST SATURDAY, Beagle hunting dog in Rapid River, Masonville area. Dial GA 5-1271.

39. Lots, Farms, Camps

TWO WOODED hunting forties, North of Spalding. Dial HX 7-5428.

FORTY ACRES hunting ground in Fairbanks Township with cabin and electricity. Write box 2064 % Escanaba Daily Press.

WE PAY CASH — For land contracts and mortgages. Real Estate Investors, Box 301, Escanaba, Michigan.

41. Mobil Homes, Campers

MOBILE HOMES at Big Savings. Furniture or anything in trade. U.P. HOMES, Rt. 1, Negaunee, Mich. Dial 475-4731.

8 x 36 HOUSETRAILER. Good condition. 411 Mich. Ave., Gladstone. GA 5-8141.

NEW AND USED Mobile Homes. MARINETTE MOBILE HOME SALES, MARINETTE, WISCONSIN. Dial 735-7562.

42. Motorcycles, Bicycles

RIVERSIDE Motor Bike, 250 c.c. with only 65 miles on it. 1968 model. Dial 786-4404 or 786-2018 after 6 p.m.

650 c.c. BSA Spitfire in showroom condition. Full race. lots of chrome $775. Dial 786-1821.

43. Movers

MOVING
LOCAL AND LONG DISTANCE
GUINDON—ST 6-6560
MOVING AND TRUCKING
STORAGE-CRATING-PACKING

LOCAL AND LONG DISTANCE
ERICKSON MOVING
AGENT FOR UNITED VAN LINE
ST 6-0231
STORAGE-CRATING-PACKING

53. Real Estate

BUILDING at 1229 Sheridan Road on corner lot with adjoining lot. Full basement and double car garage. Suitable for converting into two family residence. Price $10,000. Dial 786-2743.

53 Real Estate

MODERN HOME with full basement, attached garage, kitchen appliances. 1005 S. 16th St., or dial 786-2999 for appointment.

ALLIED
SOUTHSIDE four bedroom home, new kitchen cabinets, built-in oven and range, carpeted dining and living room, two full baths. Full basement. Price $13,500. Call WES PALMGREN, 786-3213 or HO 5-5565.

ALLIED

HUNTERS — COUNTRY LOVERS
Forty acres, Watson area. Two bedroom home, barn, sauna, hunting camp, apple trees, excellent condition. Ready to move in. On black top road.
JOHN F. PEARSON, G.R.I.
Realtor-Auctioneer, 804 Ludington
Phone 786-4029
Member: Partridge & Associates Inc., Real Estate Businesses
Write For Free Catalog

ATTENTION HUSBANDS
Don't let your wife see this lovely three bedroom ranch style home with over one acre of land. Don't let her see this nice large kitchen and family room with built in grill. Don't tell her it's on the Jaeger Road, but if she finds out, you'll save money. It's only $17,900. Call 786-1308 or 786-2873 or 786-4018 after 5 p.m.

STATE WIDE

GLADSTONE: Three or four bedroom home with attached garage on full lot. Home is in good condition. $7500. Dial 786-7082 after 5 p.m.

COUNTRY HOME
Two acres of land and several fruit trees are included with this four room country home. This home has been well cared for and the price includes some appliances and furnishings. A good buy at only $3,500. Call BUD BESSONEN, 786-2341 or 786-3535 evenings.

STONINGTON
Three bedroom home with 40 acres. Orchard and barn included. Small creek flows through property. Call BILL DE HAAN, 786-2341 or 786-6369 evenings.

COUNTRY LIVING
Near Hyde, 1½ miles N. & S.W. A nice neat and clean three bedroom home on one acre of land. All hardwood floors have been refinished and varnished. All rooms freshly painted, new oil furnace, 220 volts available. Three apple trees and garden area. Empty and available at ONCE! Call WARREN JOHNSTON 786-2341 or 786-0126 evenings.

ART GOULAIS REAL ESTATE
REALTORS
"Selling Real Estate Since 1933"
114 South 10th Street, Escanaba

NINE ROOM HOME at 1122 1st Ave. S., Kitchen, dining room, living room, 2 bedrooms and bath downstairs. 4 bedrooms and bath upstairs, new gas hot air furnace. Can be seen by appointment only. Call C. Gust Peterson, 786-0350.

PEARSON'S LISTINGS
- 3 bedroom home at Danforth situated on a large lot. Breezeway with attached garage and shop space. Includes some appliances. under $10,000.
- Bass Lake deluxe lodge with modern conveniences. 1600 ft. lake frontage, furnished, sleeps 10. Deal includes 100 acres extra timber land in the Round Lake area.
- TWO HOMES providing low cost living, 1522 Sheridan and 1229 Lake Shore Drive.
- THREE Choice lots on the Ford River with approximately 300 ft. of frontage.

JOHN F. PEARSON, G.R.I.
REALTOR — AUCTIONEER
804 Ludington, Phone 786-4029
Member: Partridge & Associates Inc., Real Estate Businesses.
Write For Free Catalog

PERSONAL SERVICE
Real Estate, Appraising, Insurance
DICK JUETTEN
G.R.I. REALTOR
1903 Ludington St. 786-4560

HOME IN SPALDING: Very good condition, four bedrooms, two baths. New aluminum siding, gas heat, black top road. Dial 786-3566.

HOME IN BAY View Location, three bedrooms, full basement, gas heat, attached garage and patio. Dial 786-2784.

ALLIED
Southside three bedroom home, oil heat, small lot. Very good location. Full price, $15,000. Call AL BELANGER, 786-3213.

ALLIED

"Lands From Lake Michigan To Lake Superior."
U. P. REALTORS
356-3062 Rock, Michigan

THREE BEDROOM HOME near school. Dial 474-9362.

DROP-INS AND DROP-OUTS
People are dropping in and then dropping out of our office because we are desperately in need of acreage, hunting camps, lake property, and most of all, two-three-four bedroom homes. Now is the time to sell. Listing with STATE-WIDE automatically gives you free appraisal, plus 99 & 44/100 percent chance in converting your property into cash. Let us help by calling 786-1308. One of our many sales representatives will cheerfully give you all details.

FORTY ACRE FARM — modern home, thirteen miles South of Escanaba near Lake Michigan. Ideal for horses. Dial 786-6258 after 6 p.m.

- THE FINEST country living on this five acre, four bedroom ranch home. Only 16 miles from Escanaba, five miles from Powers and on a school bus route. We received a request to reduce the price. This is a completely modern home with garden and trees. Oil heat.
- CENTRALLY LOCATED near-downtown Escanaba. Suitable for either one or two families. Two bedrooms down, carpeted living room and dining room, large kitchen, two full baths, oil hot water heat. Many extras.
- WE HAVE several very good income properties in Escanaba. It will pay to check on these.
- FOR AN ideal one bedroom home with 200 ft. frontage and many pine trees, this is the best. Call me for details.
- OH YES, we have two of the finest summer homes in the area. Good hunting and fishing, snowmobiling also. We invite your inspections.
- FOR THESE and other fine buys in Real Estate, call

DICK JUETTEN
REALTOR
1903 Ludington St. 786-4560

53 Real Estate

TWO ACRES of land and a fairly good home 3½ miles North of Rapid River on old 41. Electricity, mail route, school bus. Dial 474-6633.

FREE APPRAISALS
When you list with us!
STATE WIDE
Real Estate
The "ACTION" Office
ST 6-1308

59. Rummage Sales

OCTOBER 24-25-26
ST. PATRICK'S SCHOOL GYM
Assortment of clothing and miscellaneous articles.

CLOTHING, SHOES, St. Annes uniforms and miscellaneous items. 2514 South 21st St. Tuesday and Wednesday.

NEIGHBORHOOD Rummage Sale. Clean clothing, all sizes. Men's golf clubs, table saw, games, winter and sport coats, skiis, dishes. 1000 S. 15th St. Tuesday and Wednesday.

SUPER NEIGHBORHOOD rummage sale. Infant's, children's, men and women's clothing, miscellaneous items. New three burner oil range. Oct. 16 to Nov. 2. 10 a.m. to 5 p.m. 425 Dakota Ave., Gladstone.

CLOTHING, dishes, knick-knack and other miscellaneous items. 1300 2nd Ave. South, back entrance. Wednesday and Thursday.

WOMEN'S AND MISSES' clothing, large selection of all sizes. Man's overcoat and miscellaneous items. Basement, rear door. 9-5. 510 S. 15th St.

MEN'S, WOMEN'S and crildren's clothing. Jackets, coats, lamp, occasional chair, dishes, toys and miscellaneous. 629 N. 19th St. Turn at Caswells.

CLOTHING AND St. Anne's uniform blouses. 2403 Ludington St. Oct. 17th to Oct. 25th.

NEIGHBORHOOD Rummage Sale, Wednesday - Friday. 226 S. 22nd St. Clothing, all sizes. Golf clubs, miscellaneous.

RUMMAGE and Bake Sale: Wednesday and Thursday, Oct. 16th and 17th. 9:30 to 5. UNITED PENTECOSTAL CHURCH, 1500 North 19th St.

60. Septic Tanks

A-1
SEPTIC TANK SERVICE
SEPTIC TANK CLEANING
Call us at Rapid River GR 4-5714.

STENBERG BROTHERS Septic Tank and Gravel Service. Cleans, installs and repairs. Call Bark River, HO 6-9908. FAST SERVICE.

DON'T WAIT to pay to pump your septic tank. Use our ROEBIC BACTERIAL CLEANER.
BAY DE NOC CO-OP
1910 6th Ave. N.

61. Services

CARPET & UPHOLSTERY CLEANING
Also Janitorial Work
Duraclean Bouchard Co., 786-5421

62. Sewing, Tailoring

SEWING CLASSES—Learn to sew, knit and stretch fabrics. Enroll now. TEBEAR SEWING CENTER, 1117 1st Ave. North. Dial 786-6431.

MEN'S AND LADY'S Alterations, including zipper replacements and repairs. Phone ST 6-0101. Free pick-up and delivery service. Escanaba Steam Laundry.

BILL'S TAILOR SHOP
All types of alterations. Zipper replacements and repairs.
110 N. 14th Street

65. Specials at Stores

Children's Snow Suits
Special Purchase Sale
Jackets and Snowpants
FINEMAN'S F&G

BOOTS WITH FELT LINERS $10.98
SURPLUS STORE

71. Vacuum Cleaners

COMPLETE VACUUM CLEANER SERVICE. All makes and models. New and Used Cleaners. GASMAN'S VACUUM CLEANER SERVICE. Authorized Hoover Sales and Service 420 S. 7th St. Dial ST 6-2544.

72. Wanted to Buy

1955 or up, good used FORD body and V-8 engine Dial EL 9-5671 Perkins.

73. Wanted to Rent

LOCAL COUPLE with one small child would like to rent 2 or 3 bedroom home with garage. Southside preferred. Call 786-3535.

76. Well Drilling

WELL DRILLING
FRED RICE— 786-1280 786-1359
1123 10th Ave. S. — ESCANABA

WELL DRILLING
CHET RICE—786-6373
2403 Ludington St. — Escanaba

WELL DRILLING
FRANK L. NELSON, ST 6-0841
Box 319, Rte. 1, Escanaba

77. Manistique

RESTAURANT — Step into a well established, going business. Sale price includes real estate and equipment. Dick Manning, Manistique 341-5854. Art Goulais Realty, 114 S. 10th St., Escanaba.

CABLE TV INSTALLER
Wage commensurate with experience, blue cross and blue shield hospitalization, life insurance. Profit sharing and pension plan available. Apply or write:
IRON RANGE CABLE CORP.
519 West Washington Marquette, Mich. 49855

USED MERCHANDISE

3 Pc. Black Sectional	$65
Dinette Chairs, Odds and Ends Values to $15.95	$5.95
Box Springs, 3 Only	$13.88
(1) 9x12 Braided Rug, Regular $49.95	$34.95
(1) Early American Love Seat, Spice Color Reg. $115	$75
(1) Electric Range	$15
(1) Philco Refrigerator, Good Condition	$29.95
(1) Welbilt Gas Range	$25
(1) Maytag Gas Range	$27.88
(2) Coronado Automatic Washers	$39.95
(1) Toro Reel Type Lawn Mower	$40

GAMBLE'S OF ESCANABA
1008 Ludington St. Phone 786-0729

MANAGER WANTED!
Manager Wanted For The New Consolidated Gasoline Station At 720 North 21st Street, (Highway 41), Escanaba, Michigan
STARTING SALARY $600 PER MONTH OR MORE
Plus these unusually good fringe benefits:
☆ PAID VACATION
☆ PAID HOLIDAYS
☆ COMPANY RETIREMENT
☆ INSURANCE PLAN
☆ PLUS EXTRA SIDE INCOME
Experience not necessary, we will train at the above stated salary. Apply in person at station site.
SATURDAY, OCTOBER 19, 1968 — 9 A.M. - 5 P.M.

CHIEF ACCOUNTANT
Aggressive person who can assume responsibility for financial report preparation and improvement of accounting procedures in a solid growth Company. Job location in Upper Peninsula of Michigan. College degree with an accounting major required. Public accounting experience desirable. Salary range of $9,000 to $11,500. Submit resume in confidence to Box 2063, Escanaba Daily Press.

FALL USED CAR SALE
ALL PRICES REDUCED AT NORTHERN MOTORS
Many Makes And Models To Choose From

1964 CHEVROLET
Impala 4 door hardtop, clean beige color inside and out. Economical 6 cylinder with a standard transmission. NOW ------ $795

1964 FORD
Country Sedan 9 passenger station wagon. Pearl white exterior with a sharp red vinyl interior. Smooth V-8 with standard trans. -- $695

1967 PLYMOUTH
Fury 4 door sedan in a sharp coppertone with a coal grey interior. Snappy 6 cylinder with a standard transmission -- $1495

1964 FORD
Custom 500 4 door sedan. Royal Maroon exterior and a beige interior. V-8 motor with a standard transmission. TODAY --------- $695

1965 RAMBLER
Classic 660 station wagon, extra clean inside and out. Medium green color. Smooth 6 cylinder with a standard shift. NOW ---- $1049

1966 BUICK
Sharp burgundy color. Bucket type seats. Power steering, power brakes and windows. Sharp at ------------- $2795

1965 CHEVROLET
Chevelle station wagon. Clean medium blue color with a Beige interior. Gas saving 6 cylinder, standard transmission. ---- $895

1963 BUICK
L...bre 4 door hardtop in a sharp, classy red. Wildcat V-8 engine for plenty of power. A real sharp car. ONLY --- $695

ECONOMY BUYS! ! !

1960 FORD	$95	1963 CHEVY WAGON	$239
1962 FALCON WAGON	$195	1964 FALCON	$365
1962 CHEVROLET	$335	1962 RAMBLER	$295
1960 RAMBLER	$95	1963 FORD	$175
1959 PONTIAC	$125	1961 GMC	$129

NORTHERN MOTOR CO.
1419 Ludington St. Escanaba Phone ST 6-1130

THE "IN CROWD" IS "TURNING OUT" FOR THE SWINGING CAR VALUES AT CASWELL'S!

KING KAR KASWELL says: "We just arrived with a large selection of sharp, fresh 1969 Model New Car Trade Ins at new low, low prices, most all one owner cars! ! !"

1967 PONTIAC Sprint coupe, red with black interior, radio, stick shift. Real Sharp!	**1966 CHEVROLET** Impala 4 door V-8 with power glide, power steering and brakes, beautiful blue finish.	**1966 CHEVROLET** Bel Air 2 door V-8 with standard transmission, beige.	**1966 CHEVROLET** 2 door Bel Air, 6 with power glide and radio. Like new throughout.
1966 CHEVROLET Nova 4 door, 6 cylinder with powerglide, very low mileage, beautiful light blue finish.	**1966 PICKUP** Chevy ½ ton, fleetside box, V-8 engine, top condition.	**1966 PONTIAC** Custom 2 door hardtop, blue, automatic transmission, power steering. Only 25,000 miles.	**1966 CORVAIR** Monza coupe, beautiful dark green, white interior, 4 speed, low, low miles.
1966 CORVAIR 4 door with powerglide and Beautiful Ivory exterior. A real buy!	**1966 PONTIAC** LeMans 4 door hardtop, V-8 with automatic, power steering and brakes, blue. Very clean and low mileage.	**1966 PONTIAC** Catalina 4 door, green and white, hydramatic with power steering and brakes. 4 new tires.	**1966 BUICK** LeSabre 2 door hardtop, Ivory with black top, red vinyl interior, dynamic with power steering and brakes. A real beauty.
1966 FORD Galaxie 500 Convertible, green with white top, only 16,000 miles, automatic, power steering and brakes. Off season special. ONLY $1795.	**(7)— 1965 CHEVROLETS** to choose from, all body styles and equipment.	**(2)— 1965 CHEVY Impala** Coupes to choose from, one red, one dark blue, V-8 automatic.	**1965 BUICK** LeSabre 4 door dark green, dynamic with power steering and brakes. Was $1695. NOW $1395.
1965 PONTIAC Bonneville 2 door hardtop, dark blue, automatic with power steering and brakes.	**1965 PONTIAC** Catalina 2 door hardtop, Ivory, hydramatic with power steering and brakes.	**(2)— 1964 CHEVROLET** Impala Coupes to choose from. One automatic and one straight stick.	**1964 CHEVROLET** Biscayne V-8 4 door with power glide and power steering.
1964 CHEVROLET Biscayne 2 door, green, radio, heater, standard transmission, 6 cylinder.	**1964 BUICK** LeSabre 4 door, dark blue, dynamic with power steering.	**1964 OLDS** Cutlass Coupe in good condition.	**1964 PONTIAC** Star Chief 4 door, hydramatic, power steering and brakes. Almost new tires. Bargain priced.
1963 CHEVROLET Impala 4 door hardtop with power glide and power steering.	**1963 FORD** Convertible Coupe V-8 automatic. Looks and runs perfect. Low mileage.	**1962 OLDS** 4 door 88 with hydramatic and power steering.	**1962 PONTIAC** 2 door hardtop in like new condition. Must be seen to be appreciated.

GLENN CASWELL AUTO SALES
627 STEPHENSON AVE. PHONE 786-1931

IT'S OUR 80TH ANNIVERSARY S·A·L·E

THE Fair STORE
Your Family Department Store

REGISTER FOR FREE PRIZES AND GRAND PRIZE! ! !

OUR GREATEST SALE... EVER!

BUY NOW FOR CHRISTMAS!
FAMOUS MAKE
FLEECE ROBES

Sizes 8-18 Waltz Reg. $12	Sizes 38-44 Waltz Reg. $14	Sizes 8-10 Long Reg. $16
$9.80	$11.80	$12.80

Good looking fleece robes, soft, warm, lightweight. Pink, blue, aqua and maize. Buy for yourself, or for Christmas gifts at this low Anniversary sale price. Outstanding buys.

Seocnd Floor—Lingerie

GIRLS'
BONDED ORLON
JUMPER SETS
Sweater and Jumper

4 to 6X Reg. $10	7 to 14 Reg. $12
$7.97	$8.97

Coordinated Set. Sweater and jumper in assorted color combinations. A great buy at these low prices.

BONDED
ORLON JUMPER

4-6X Reg. $5	7-14 Reg. $7
$3.97	$4.97

Good looking jumpers to wear with sweaters and blouses. Bonded orlon for shape retention.

EXTRA SPECIAL VALUE!
BRYSON MANOR
AUTOMATIC
ELECTRIC BLANKETS
Boxed For Gift Giving

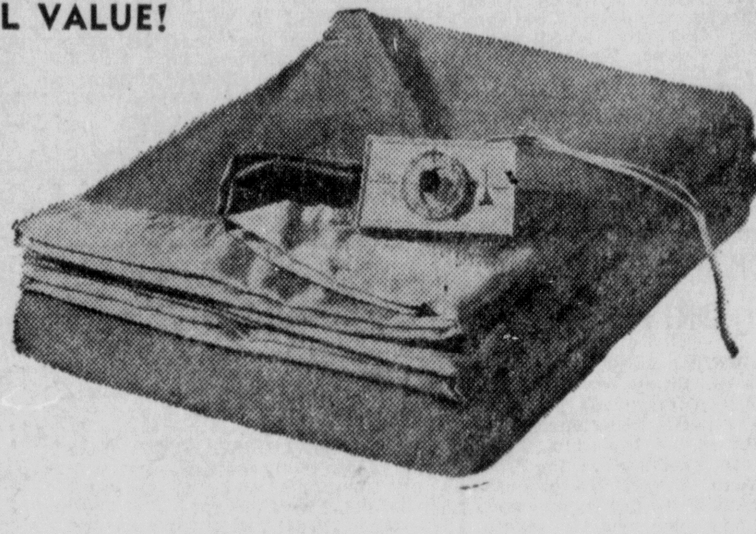

Twin Size Single Control	Full Size Single Control	Full Size Dual Control
$10.97	$12.97	$15.97

Heavy quality rayon, nylon and cotton blend automatic electric blankets with snap fasteners for fitted bottom corners. Machine washable. Two year guarantee. Choice of colors. Buy now for yourself . . . to give for Christmas.

Third Floor

CHOOSE COTTON OR NYLON
BETTER SLEEPWEAR
$7 to $10 Values
NOW $5.80

Gowns, pajamas and baby dolls in cotton or nylon. Choice of colors and styles. Another suggestion for Christmas giving at low sale price. S, M, L sizes.

Second Floor—Lingerie

INFANTS' AND TODDLERS'
BOXED SLEEPER SETS
Stretch Terry and Brushed Cotton
Reg. $3 $1.99

Good selection of styles and colors. Boxed for gift giving. Footed sleeper sets in infants and toddler sizes. Buy several at this low sale price.

Second Floor—Infants'

1969
CALENDAR TOWELS
Pure Linen
Reg. $1
88c

Buy your 1969 calendar towels now. Choice of patterns, all on pure linen. Large sizes.

Third Floor—Gifts

FAMOUS BISSELL Controlled Flow
FLOOR WAXERS
Reg. $6.98 $4.99 With 22 Oz. Floor Wax Included

The easiest way to wax your floors. The wax is released automatically to spread evenly. A very special anniversary value.

Third Floor—Housewares

FLEXNIT COMPENSATE
GIRDLES
$2 OFF
Entire Group

The wonderfully controlling, comfortable girdle with the patented stretch insert that allows proper circulation. Big selection.

Second Floor—Lingerie

FOR TRAVEL
FOLDING SLIPPERS
Reg. $1.15
80c PR.

Assorted colors in folding slippers for travel, for dorm, for home. Well made, good looking.

First Floor—Notions

ASSORTED! SHOE
TOTE BAGS
Reg. $2.99
$1.99

Assorted colors and patterns. Full zipper closure. Buy now for the winter months.

First Floor—Notions

AUTOGRAPH
PILLOWS
Reg. $2
$1.50

Assorted autograph pillows . . . Get your favorite autographs and notes from friends. For gifts.

First Floor—Notions

PURE SILK
24" SQUARE
SCARFS
Reg. $3.50
Now $2.80

SMOKE RINGS
Reg. $3.50
Now $1.44

Beautiful assorted prints in pure silk and chiffon. To dress up your favorite dress.

First Floor — Accessories

BIG VALUE! CALF AND LEATHER
HANDBAGS
Reg. $20
$14.80

Genuine leather and calf handbags in black, brown, navy and gray. Newest styles and sizes. Beautifully crafted. Buy now for Christmas.

First Floor — Handbags

THE FAIR BASEMENT

MEN'S WOOL
C.P.O. SHIRTS
Reg. $7.99
$6.80

Beautifully tailored wool C.P.O. shirts in navy, green or burgundy. A very special value.

MEN'S FAMOUS MAKE
SPORT SHIRTS
Reg. $5 to $10
$2.99

Our biggest selection ever. Long sleeve sport shirts, all famous makes in solid colors, prints, stripes and checks. S, M, L, XL sizes.

ENTIRE STOCK!
MISSES'
RAIN OR SHINE
COATS
Values to $30
$9.99

A wonderful selection of styles and colors. Solids, paisleys, plaids and polka dots in all sizes to 18. Make your selections early.

ENTIRE STOCK
WOMEN'S WINTER
DRESSES
Reg. $9.99
Your Choice $7.80

Our entire stock of dresses. Solids, prints, plaids. Junior, Misses and Women's sizes.

FAMOUS MAKE GIRLS'
KNIT SEPARATES
NOW SAVE
50%
Mix 'Em or Match 'Em

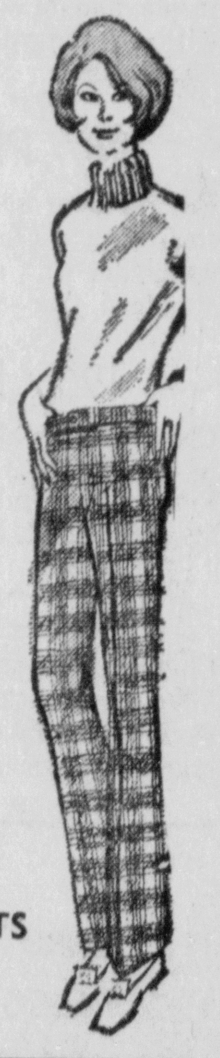

Slacks, tops and skirts in this special sale group of separates. Assorted colors and styles. Sizes 4 to 14.

- TOPS
- SLACKS
- SKIRTS

BOYS' COTTON KNIT
TURTLE NECKS
SPECIAL
2 For $3

Long sleeve cotton knit turtle neck pullovers in assorted colors. Spandex collar retains shape. Sizes 8 to 18.

SLIGHT IRREGULARS!
FAMOUS MAKE SUPPORT HOSE
If Perfect $5.95 $1.44 PR.

These are slight imperfects of a very famous make. White or beige colors in all sizes. Buy several pairs now at this low anniversary price.

ENTIRE STOCK! MISSES'
WINTER SKIRTS
Reg. $5.99
$3.97

Choose your skirt wardrobe and save. Solid colors, plaids and checks. Sizes to 18. These are fine quality, well tailored and in assorted styles and colors.

FABRICS! BROCADES AND PUFFS
Values to $5 Yd.
$1.44 Yd.

22 pieces from which to choose. 48 to 54 inch widths. Choice of colors. Buy all you need now for your holiday sewing.